

## **API Standard 622 Test Report**

“Type Testing of Process Valve  
Packing for Fugitive Emissions”  
Second Edition, 2011

*Performed for*

PBM, Inc.

<http://www.pbmvalve.com>

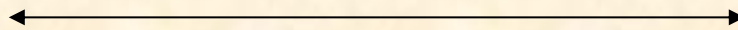

2" Valve Stem Assembly  
Product Code: SK-N042  
With Chesterton 1622 Packing  
Project Number: 212270  
Test Start Date: December 10, 2012



*Performed by*

**YARMOUTH RESEARCH AND TECHNOLOGY, LLC**

434 Walnut Hill Road  
North Yarmouth, ME 04097 USA  
(207) 829-5359

[info@yarmouthresearch.com](mailto:info@yarmouthresearch.com)

[www.yarmouthresearch.com](http://www.yarmouthresearch.com)

**Yarmouth Research and Technology, LLC**

**API 622 PROJECT SUMMARY**

**Customer:** PBM, Inc.

**Start Date:** 10-Dec-12

**Project #:** 212270

*Fixture Information*

**Test Fixture:** 2" valve stem assembly

**Product Code:** SK-N042

**Source of Sample:** Customer

**Packing Description:** Chesterton 1622; SK-N042 - (4) pieces

*Test Conditions*

**Specification:** API 622, 2nd Edition, 2011

**Test Media:** 99% Methane

**Test Pressure:** 600 psig at ambient temperature

**Test Pressure:** 600 psig at 500 deg F.

**Cycling Rate:** 30 seconds per cycle

**Cycle Stroke:** 1/4 turn

**Recommended Packing Nut Torque:** 84 - 96 in-lbs

**Maximum Allowable Leakage:** 100 ppm

*Results*

**Average Test Pressure:** 600 psig

**Number of Mechanical Cycles Completed:** 1510

**Number of Thermal Cycles Completed:** 5

**Number of Packing Adjustments Required:** 0

**Cycle Number(s) of Packing Adjustments:**

**Average Leakage Throughout Test:** 3 PPM<sub>v</sub>

**Maximum Leakage Throughout Test:** 19 PPM<sub>v</sub>

*Witness*



Matthew J Wasielewski, PE

President, Yarmouth Research



# Yarmouth Research and Technology, LLC

**Customer:** PBM, Inc.

**Start Date:** 10-Dec-12

**Test Fixture:** 2" valve stem assembly

**Project #:** 212270

**Product Code:** SK-N042

**Packing Description:** Chesterton 1622; SK-N042 - (4) pieces

<i>Cycle Number</i>	<i>Bonnet Temp - (F)</i>	<i>Inside Temp (F)</i>	<i>Pressure (psig)</i>	<i>Stem Seal Leakage (PPMv)</i>		<i>Packing</i>
				<i>Avg.</i>	<i>Max.</i>	<i>Retorque</i>
						<i>See Note</i>
0	68	68	600	0	0	
50	72	72	600	0	0	
100	75	75	600	0	0	
150	77	76	600	1	1	
150	500	493	600	17	19	
200	501	494	600	12	13	
250	501	494	600	11	11	
300	500	494	600	6	6	
300	67	67	600	0	0	
350	69	69	600	0	0	
400	71	71	600	0	0	
450	72	72	600	0	0	
450	499	492	600	7	7	
500	499	493	600	5	6	
550	501	494	600	5	5	
600	501	494	600	3	4	
600	66	66	600	0	1	
650	69	69	600	1	1	
700	73	72	600	0	0	
750	74	74	600	0	1	
750	500	493	600	4	4	
800	500	493	600	4	4	
850	499	493	600	4	4	
900	500	493	600	3	3	
900	69	69	600	0	0	
950	73	73	600	0	0	
1000	73	73	600	0	0	
1050	75	75	600	0	0	
1050	500	493	600	3	3	
1100	501	494	600	3	3	
1150	500	494	600	3	4	
1200	501	494	600	3	3	
1200	70	70	600	0	0	
1250	72	72	600	1	1	

## Yarmouth Research and Technology, LLC

1300	73	73	600	1	1
1350	75	75	600	1	1
1350	501	495	600	1	1
1400	500	495	600	0	0
1450	501	495	600	0	0
1500	499	495	600	1	1
1500	73	73	600	0	0
1510	75	72	600	0	0
<b>Averages -&gt;</b>			<b>600</b>	<b>2</b>	<b>3</b>
<b>Maximums -&gt;</b>			<b>600</b>	<b>17</b>	<b>19</b>

***Packing Retorque Notes:***

	<i>Before Adjustment</i>		<i>After Adjustment</i>			
	<i>Nut Torque</i>		<i>Nut Torque</i>		<i>Number of Flats</i>	<i>Gland Height</i>
	<i>Side 1</i>	<i>Side 2</i>	<i>Side 1</i>	<i>Side 2</i>		
<b>1</b>						
<b>2</b>						

<b>Nut Torque at End of Test: (in-lb)</b>	30	<i>&lt;-Side 1</i>	20	<i>&lt;-Side 2</i>
---	----	--------------------	----	--------------------

***Test Notes:***

---



---



---



---

**Test Results:** The average and maximum leakage results shown below were calculated from 60 readings measured during a minute duration.  
*See data sheets for more detailed information.*

Yarmouth Research and Technology, LLC



Valve setup for Test



GENERIC NO.  
SK-N042

REV. No.	REV. DATE	CHK BY	APP BY	REMARKS
△	LJA 12/10/12			REVISED TO REFLECT BOLT-ON FOLLOWER DESIGN

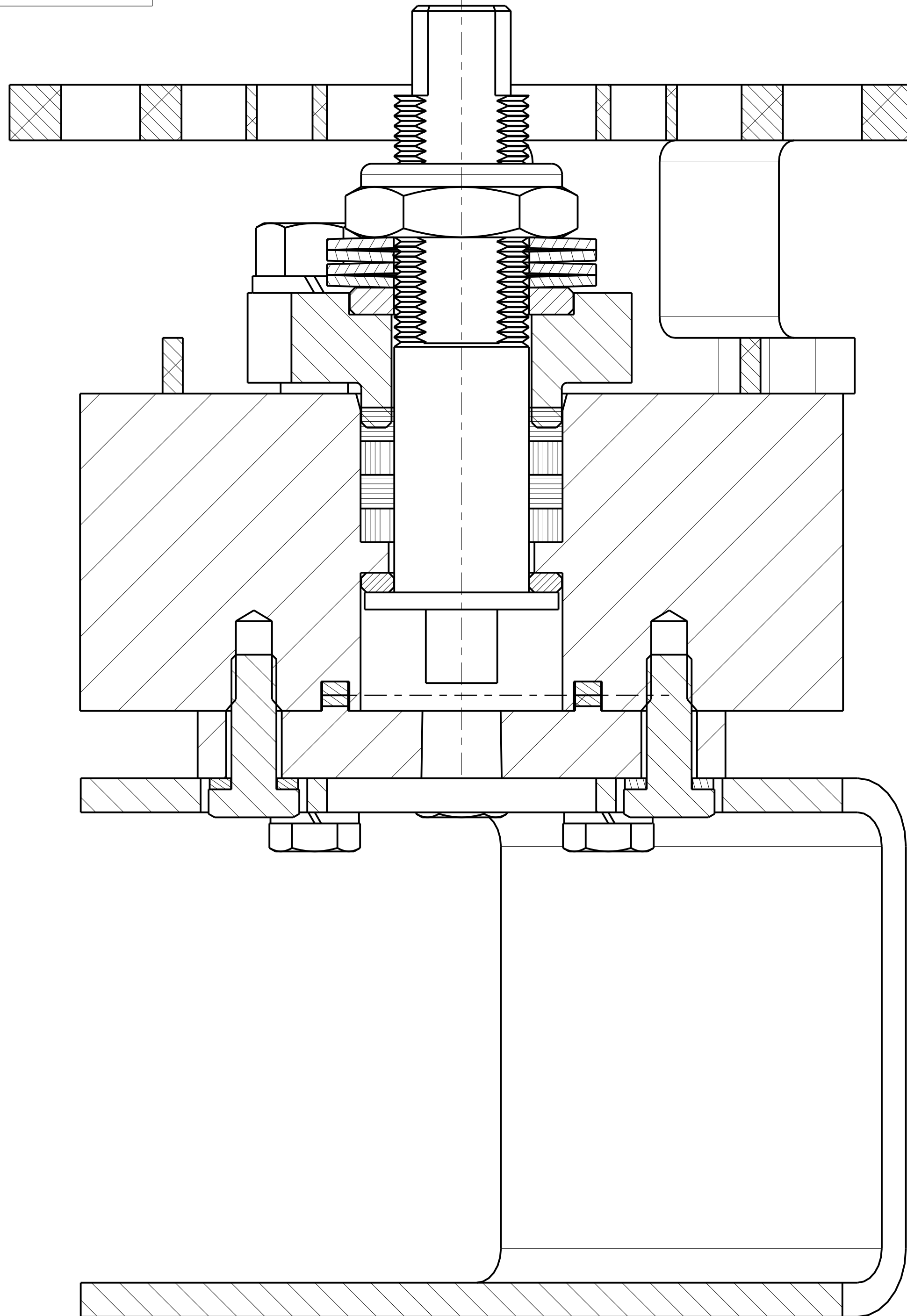

SECTION Z-Z

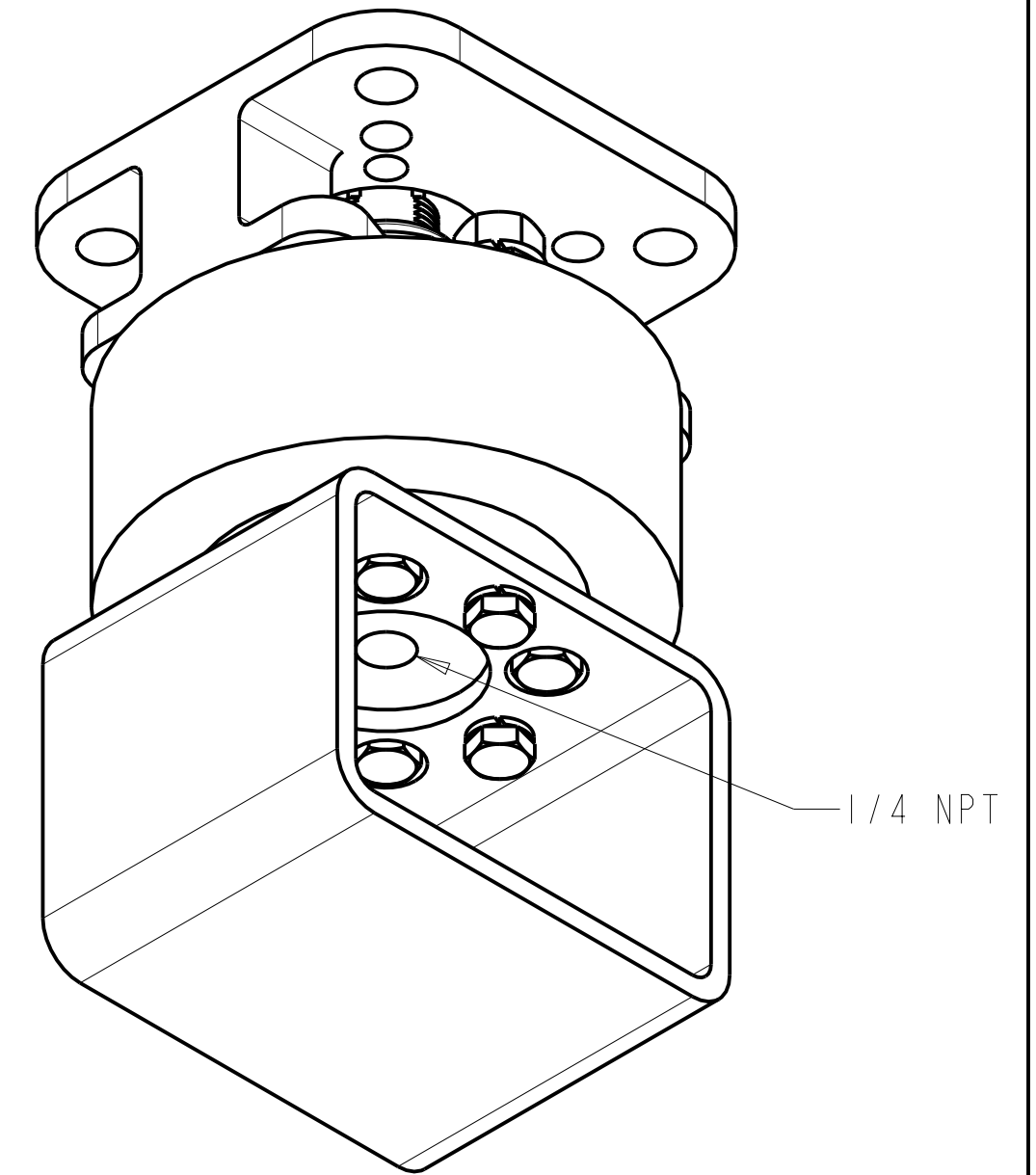
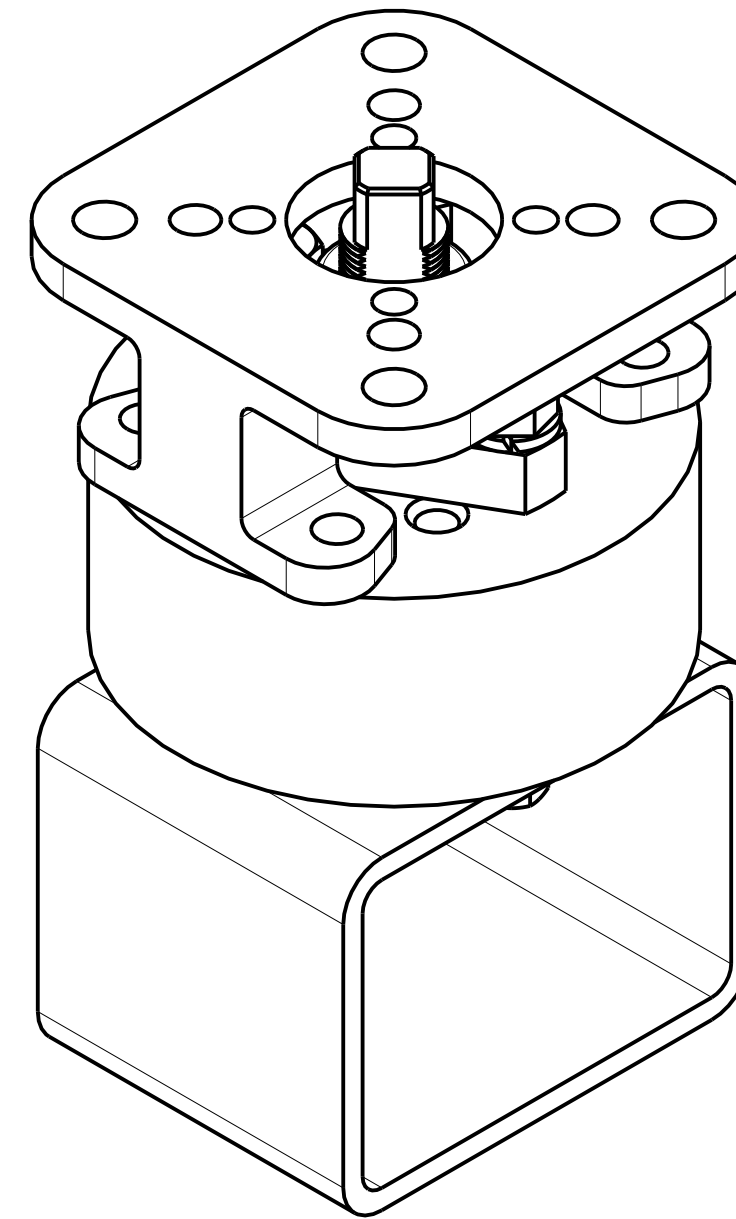

**PARTS LIST - SK-N042**

ITEM	PART NO.	DESCRIPTION	QTY.	MATERIAL
1	SPPKH635	STEM BEARING	1	PEEK
2	SPK-H510	SPRING WASHER (KEY #K1500-1-060, OR EQUAL)	4	301 SST
3	SPCGH535B--J219	LOWER STEM BEARING	1	METCAR M-1515
4	SK-N050-6B	GLAND PLATE	1	A479-S31603
5	SK-N042-5	STEM	1	A479, S31603
6	SK-N042-1	FUGITIVE EMISSIONS TEST BODY	1	SST
7	SK-N041-22	BRACKET	1	300 SER SST
8	SK-N041-9	STEM PACKING	4	DIE MOLDED GRAPHITE
9	SK-N041-3	COVER, TEST ASSEMBLY	1	SST
10	HWLKFMXN	LOCKING HEX NUT (3/4"-16)	1	300 SER SST
11	HWAKXGXL	LOCKWASHER (3/8")	2	18-8 SST
12	HWAKXEXL	LOCKWASHER (1/4")	8	18-8 SST
13	HWAKCG12	HEX CAPSCREW (3/8"-16 X 1-1/4" LG)	2	18-8 SST
14	HWAKCE06	HEX CAPSCREW (1/4"-20 X 3/4" LG.)	4	18-8 SST
15	HWAKCE04	HEX CAPSCREW (1/4"-20 X 1/2" LG.)	4	18-8 SST
16	CNGRH513B	2" GRAPHITE BONNET GASKET	1	GRAPHITE
17	BSK-H522---1	BRACKET	2	300 SER SST

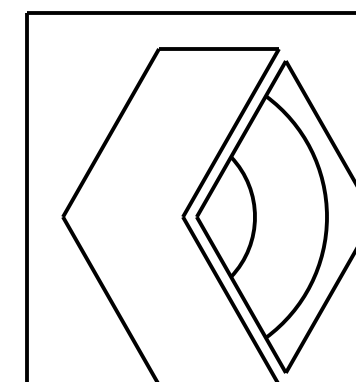

PBM, Inc.  
1070 Sandy Hill Road  
Irwin Pa. 15642-9409  
Phone: 724-863-0550  
Fax: 724-864-9255

THIS DRAWING CONTAINS CONFIDENTIAL INFORMATION DEEMED BY ITS OWNER, PBM, INC. TO CONSTITUTE TRADE SECRETS. THE DRAWING IS SUBMITTED FOR EVALUATION PURPOSES ONLY AND MAY NOT BE COPIED OR SHOWN TO THIRD PARTIES EXCEPT WITH THE PRIOR WRITTEN CONSENT OF PBM, INC. THIS DRAWING MUST BE RETURNED TO PBM, INC. UPON ITS REQUEST.

FUGITIVE EMISSIONS TEST FIXTURE  
FOR: STEM PACKING DESIGN EVALUATION

DR	INIT	DATE	SIZE	FSCM NUMBER	DWG. NO.	REV.
CHK	LJA	7/27/12	C	92021	SK-N042	1
APP			SCALE: 1.0	WEIGHT: N/A	SHEET 1 of 1	

**Yarmouth Research and Technology, LLC**

**Valve Description:** PBM 2 inch SK-N042 with Chesterton 1622 Packing

**Cycle Number:** 0 **Date** 12/10/2012

<b>Time (EST)</b>	<b>Pressure (psig)</b>	<b>Bonnet Temp. (deg. F)</b>	<b>Body Temp. (deg. F)</b>	<b>Leakage (PPMv)</b>
10:08:46 AM	600	68	68	0.4
10:08:47 AM	600	68	68	0.4
10:08:48 AM	600	68	68	0.4
10:08:49 AM	600	68	68	0.4
10:08:49 AM	600	68	68	0.4
10:08:50 AM	600	68	68	0.4
10:08:51 AM	600	68	68	0.4
10:08:52 AM	600	68	68	0.4
10:08:53 AM	600	68	68	0.4
10:08:54 AM	600	68	68	0.4
10:08:55 AM	600	68	68	0.4
10:08:56 AM	600	68	68	0.3
10:08:57 AM	600	68	68	0.3
10:08:58 AM	600	68	68	0.3
10:08:59 AM	600	68	68	0.3
10:09:00 AM	600	68	68	0.3
10:09:01 AM	600	68	68	0.4
10:09:02 AM	600	68	68	0.4
10:09:03 AM	600	68	68	0.4
10:09:04 AM	600	68	68	0.4
10:09:05 AM	600	68	68	0.4
10:09:06 AM	600	68	68	0.4
10:09:07 AM	600	68	68	0.4
10:09:08 AM	600	68	68	0.4
10:09:09 AM	600	68	68	0.4
10:09:10 AM	600	68	68	0.4
10:09:11 AM	600	68	68	0.4
10:09:12 AM	600	68	68	0.4
10:09:13 AM	600	68	68	0.3
10:09:14 AM	600	68	68	0.3
10:09:15 AM	600	68	68	0.3
10:09:16 AM	600	68	68	0.3
10:09:17 AM	600	68	68	0.4
10:09:18 AM	600	68	68	0.4
10:09:19 AM	600	68	68	0.3
10:09:20 AM	600	68	68	0.4
10:09:21 AM	600	68	68	0.4
10:09:22 AM	600	68	68	0.4
10:09:23 AM	600	68	68	0.4
10:09:24 AM	600	68	68	0.4
10:09:25 AM	600	68	68	0.4
10:09:26 AM	600	68	68	0.4
10:09:27 AM	600	68	68	0.4
10:09:28 AM	600	68	68	0.4
10:09:29 AM	600	68	68	0.4
10:09:30 AM	600	68	68	0.4
10:09:31 AM	600	68	68	0.3
10:09:32 AM	600	68	68	0.3
10:09:33 AM	600	68	68	0.3
10:09:34 AM	600	68	68	0.3
10:09:35 AM	600	68	68	0.3
10:09:36 AM	600	68	68	0.3
10:09:37 AM	600	68	68	0.3
10:09:38 AM	600	68	68	0.3
10:09:39 AM	600	68	68	0.3
10:09:40 AM	600	68	68	0.4
10:09:41 AM	600	68	68	0.4
10:09:42 AM	600	68	68	0.3
10:09:43 AM	600	68	68	0.3
10:09:44 AM	600	68	68	0.3
<b>Averages -&gt;</b>	<b>600</b>	<b>68</b>	<b>68</b>	<b>0.4</b>
			<b>Maximum -&gt;</b>	<b>0.4</b>

**Yarmouth Research and Technology, LLC**

**Valve Description:** PBM 2 inch SK-N042 with Chesterton 1622 Packing

**Cycle Number:** 50

**Date** 12/10/2012

<b>Time (EST)</b>	<b>Pressure (psig)</b>	<b>Bonnet Temp. (deg. F)</b>	<b>Body Temp. (deg. F)</b>	<b>Leakage (PPMv)</b>
10:46:37 AM	600	72	72	0.4
10:46:38 AM	600	72	72	0.4
10:46:39 AM	600	72	72	0.4
10:46:40 AM	600	72	72	0.4
10:46:41 AM	600	72	72	0.4
10:46:42 AM	600	72	72	0.4
10:46:43 AM	600	72	72	0.4
10:46:44 AM	600	72	72	0.4
10:46:45 AM	600	72	72	0.4
10:46:46 AM	600	72	72	0.4
10:46:47 AM	600	72	72	0.4
10:46:48 AM	600	72	72	0.4
10:46:49 AM	600	72	72	0.4
10:46:50 AM	600	72	72	0.4
10:46:51 AM	600	72	72	0.4
10:46:52 AM	600	72	72	0.4
10:46:53 AM	600	72	72	0.4
10:46:54 AM	600	72	72	0.4
10:46:54 AM	600	72	72	0.4
10:46:55 AM	600	72	72	0.4
10:46:56 AM	600	72	72	0.4
10:46:57 AM	600	72	72	0.4
10:46:58 AM	600	72	72	0.4
10:46:59 AM	600	72	72	0.4
10:47:00 AM	600	72	72	0.4
10:47:01 AM	600	72	72	0.4
10:47:02 AM	600	72	72	0.4
10:47:03 AM	600	72	72	0.4
10:47:04 AM	600	72	72	0.4
10:47:05 AM	600	72	72	0.4
10:47:06 AM	600	72	72	0.4
10:47:07 AM	600	72	72	0.4
10:47:08 AM	600	72	72	0.4
10:47:09 AM	600	72	72	0.4
10:47:10 AM	600	72	72	0.4
10:47:11 AM	600	72	72	0.4
10:47:12 AM	600	72	72	0.4
10:47:13 AM	600	72	72	0.4
10:47:14 AM	600	72	72	0.4
10:47:15 AM	600	72	72	0.4
10:47:16 AM	600	72	72	0.4
10:47:17 AM	600	72	72	0.4
10:47:18 AM	600	72	72	0.4
10:47:19 AM	600	72	72	0.4
10:47:20 AM	600	72	72	0.4
10:47:21 AM	600	72	72	0.4
10:47:22 AM	600	72	72	0.4
10:47:23 AM	600	72	72	0.4
10:47:24 AM	600	72	72	0.5
10:47:25 AM	600	72	72	0.5
10:47:26 AM	600	72	72	0.5
10:47:27 AM	600	72	72	0.5
10:47:28 AM	600	72	72	0.4
10:47:29 AM	600	72	72	0.4
10:47:30 AM	600	72	72	0.4
10:47:31 AM	600	72	72	0.4
10:47:32 AM	600	72	72	0.4
10:47:33 AM	600	72	72	0.4
10:47:34 AM	600	72	72	0.4
10:47:35 AM	600	72	72	0.4
<b>Averages -&gt;</b>	<b>600</b>	<b>72</b>	<b>72</b>	<b>0.4</b>
			<b>Maximum -&gt;</b>	<b>0.5</b>



**Yarmouth Research and Technology, LLC**

**Valve Description:** PBM 2 inch SK-N042 with Chesterton 1622 Packing

**Cycle Number:** 100

**Date** 12/10/2012

<b>Time (EST)</b>	<b>Pressure (psig)</b>	<b>Bonnet Temp. (deg. F)</b>	<b>Body Temp. (deg. F)</b>	<b>Leakage (PPMv)</b>
11:15:24 AM	600	76	75	0.4
11:15:25 AM	600	76	75	0.4
11:15:26 AM	600	75	75	0.4
11:15:27 AM	600	76	75	0.4
11:15:28 AM	600	75	75	0.4
11:15:29 AM	600	76	75	0.4
11:15:30 AM	600	76	75	0.4
11:15:31 AM	600	75	75	0.4
11:15:32 AM	600	75	75	0.4
11:15:33 AM	600	75	75	0.4
11:15:34 AM	600	75	75	0.4
11:15:35 AM	600	75	75	0.4
11:15:36 AM	600	75	75	0.4
11:15:37 AM	600	75	75	0.4
11:15:38 AM	600	75	75	0.4
11:15:39 AM	600	75	75	0.4
11:15:40 AM	600	75	75	0.4
11:15:41 AM	600	75	75	0.4
11:15:42 AM	600	75	75	0.4
11:15:43 AM	600	75	75	0.4
11:15:44 AM	600	75	75	0.4
11:15:45 AM	600	75	75	0.4
11:15:46 AM	600	75	75	0.4
11:15:47 AM	600	75	75	0.3
11:15:48 AM	600	75	75	0.3
11:15:49 AM	600	75	75	0.3
11:15:50 AM	600	75	75	0.3
11:15:51 AM	600	75	75	0.3
11:15:52 AM	600	75	75	0.3
11:15:53 AM	600	75	75	0.3
11:15:54 AM	600	75	75	0.3
11:15:55 AM	600	75	75	0.3
11:15:56 AM	600	75	75	0.3
11:15:57 AM	600	75	75	0.3
11:15:58 AM	600	75	75	0.3
11:15:59 AM	600	76	75	0.3
11:16:00 AM	600	75	75	0.3
11:16:01 AM	600	75	75	0.3
11:16:02 AM	600	75	75	0.3
11:16:03 AM	600	75	75	0.3
11:16:04 AM	600	75	75	0.3
11:16:05 AM	600	75	75	0.3
11:16:06 AM	600	75	75	0.3
11:16:07 AM	600	75	75	0.3
11:16:08 AM	600	75	75	0.3
11:16:09 AM	600	75	75	0.3
11:16:10 AM	600	75	75	0.3
11:16:11 AM	600	75	75	0.3
11:16:12 AM	600	75	75	0.3
11:16:13 AM	600	75	75	0.3
11:16:13 AM	600	75	75	0.3
11:16:14 AM	600	75	75	0.3
11:16:15 AM	600	75	75	0.3
11:16:16 AM	600	76	75	0.3
11:16:17 AM	600	75	75	0.3
11:16:18 AM	600	75	75	0.3
11:16:19 AM	600	75	75	0.3
11:16:20 AM	600	75	75	0.3
11:16:21 AM	600	75	75	0.3
11:16:22 AM	600	75	75	0.3
<b>Averages -&gt;</b>	<b>600</b>	<b>75</b>	<b>75</b>	<b>0.3</b>
			<b>Maximum -&gt;</b>	<b>0.4</b>

**Yarmouth Research and Technology, LLC**

**Valve Description:** PBM 2 inch SK-N042 with Chesterton 1622 Packing

**Cycle Number:** 150

**Date** 12/10/2012

<b>Time (EST)</b>	<b>Pressure (psig)</b>	<b>Bonnet Temp. (deg. F)</b>	<b>Body Temp. (deg. F)</b>	<b>Leakage (PPMv)</b>
11:47:49 AM	600	77	77	0.5
11:47:50 AM	600	77	77	0.5
11:47:51 AM	600	77	76	0.5
11:47:52 AM	600	77	77	0.5
11:47:53 AM	600	77	77	0.5
11:47:54 AM	600	76	77	0.5
11:47:55 AM	600	77	77	0.5
11:47:56 AM	600	76	77	0.5
11:47:57 AM	600	76	77	0.5
11:47:58 AM	600	77	76	0.5
11:47:59 AM	600	76	76	0.5
11:48:00 AM	600	77	77	0.5
11:48:01 AM	600	77	77	0.5
11:48:02 AM	600	77	76	0.5
11:48:03 AM	600	77	77	0.5
11:48:04 AM	600	76	77	0.5
11:48:05 AM	600	77	77	0.5
11:48:06 AM	600	77	77	0.5
11:48:07 AM	600	76	77	0.5
11:48:08 AM	600	76	76	0.5
11:48:09 AM	600	77	76	0.5
11:48:10 AM	600	77	77	0.5
11:48:11 AM	600	76	76	0.5
11:48:12 AM	600	76	76	0.5
11:48:13 AM	600	76	77	0.5
11:48:14 AM	600	76	77	0.5
11:48:15 AM	600	77	76	0.5
11:48:16 AM	600	77	77	0.5
11:48:17 AM	600	76	76	0.6
11:48:18 AM	600	76	76	0.6
11:48:19 AM	600	76	76	0.6
11:48:19 AM	600	76	77	0.7
11:48:20 AM	600	76	76	0.7
11:48:21 AM	600	76	76	0.8
11:48:22 AM	600	76	76	0.8
11:48:23 AM	600	76	76	0.8
11:48:24 AM	600	76	76	0.8
11:48:25 AM	600	76	76	0.9
11:48:26 AM	600	76	76	0.9
11:48:27 AM	600	76	76	0.9
11:48:28 AM	600	77	76	0.9
11:48:29 AM	600	76	76	0.9
11:48:30 AM	600	76	76	0.8
11:48:31 AM	600	76	76	0.8
11:48:32 AM	600	76	76	0.8
11:48:33 AM	600	76	76	0.8
11:48:34 AM	600	76	76	0.8
11:48:35 AM	600	76	76	0.8
11:48:36 AM	600	76	76	0.8
11:48:37 AM	600	76	76	0.8
11:48:38 AM	600	76	76	0.8
11:48:39 AM	600	76	76	0.7
11:48:40 AM	600	76	76	0.7
11:48:41 AM	600	76	76	0.7
11:48:42 AM	600	76	76	0.7
11:48:43 AM	600	77	76	0.7
11:48:44 AM	600	76	76	0.6
11:48:45 AM	600	76	76	0.6
11:48:46 AM	600	76	76	0.6
11:48:47 AM	600	76	76	0.6
<b>Averages -&gt;</b>	<b>600</b>	<b>77</b>	<b>76</b>	<b>0.6</b>
			<b>Maximum -&gt;</b>	<b>0.9</b>

**Yarmouth Research and Technology, LLC**

**Valve Description:** PBM 2 inch SK-N042 with Chesterton 1622 Packing

**Cycle Number:** 150

**Date** 12/10/2012

<b>Time (EST)</b>	<b>Pressure (psig)</b>	<b>Bonnet Temp. (deg. F)</b>	<b>Body Temp. (deg. F)</b>	<b>Leakage (PPMv)</b>
1:34:16 PM	600	502	495	18.3
1:34:17 PM	600	501	494	18.2
1:34:18 PM	600	501	494	18.2
1:34:19 PM	600	502	494	18.0
1:34:20 PM	600	502	496	17.7
1:34:21 PM	600	501	492	17.4
1:34:22 PM	600	501	493	17.2
1:34:23 PM	600	501	494	17.3
1:34:24 PM	600	501	494	17.5
1:34:25 PM	600	501	494	17.5
1:34:26 PM	600	502	494	17.6
1:34:27 PM	600	502	494	17.5
1:34:28 PM	600	501	493	17.4
1:34:29 PM	600	501	494	17.4
1:34:30 PM	600	501	494	17.4
1:34:31 PM	600	501	494	17.4
1:34:32 PM	600	504	495	17.3
1:34:33 PM	600	500	493	17.2
1:34:34 PM	600	501	493	17.1
1:34:34 PM	600	499	493	17.0
1:34:35 PM	600	501	493	17.0
1:34:36 PM	600	500	492	17.0
1:34:37 PM	600	500	492	17.0
1:34:38 PM	600	499	492	16.8
1:34:39 PM	600	502	495	16.8
1:34:40 PM	600	498	492	16.8
1:34:41 PM	600	499	492	16.8
1:34:42 PM	600	500	492	16.7
1:34:43 PM	600	501	494	16.4
1:34:44 PM	600	500	494	16.4
1:34:45 PM	600	499	492	16.4
1:34:46 PM	600	498	492	16.3
1:34:47 PM	600	497	490	16.3
1:34:48 PM	600	498	492	16.4
1:34:49 PM	600	498	492	16.4
1:34:50 PM	600	498	490	16.3
1:34:51 PM	600	496	490	16.5
1:34:52 PM	600	500	491	16.5
1:34:53 PM	600	501	492	16.5
1:34:54 PM	600	499	493	16.7
1:34:55 PM	600	498	491	16.8
1:34:56 PM	600	498	492	16.7
1:34:57 PM	600	500	492	16.8
1:34:58 PM	600	497	489	16.9
1:34:59 PM	600	498	492	17.1
1:35:00 PM	600	497	493	17.1
1:35:01 PM	600	499	492	17.4
1:35:02 PM	600	500	492	17.5
1:35:03 PM	600	500	492	17.7
1:35:04 PM	600	501	494	17.9
1:35:05 PM	600	499	491	17.8
1:35:06 PM	600	499	492	17.8
1:35:07 PM	600	499	491	17.9
1:35:08 PM	600	499	492	17.9
1:35:09 PM	600	499	492	18.2
1:35:10 PM	600	501	494	18.4
1:35:11 PM	600	499	493	18.6
1:35:12 PM	600	498	492	18.9
1:35:13 PM	600	501	494	19.1
1:35:14 PM	600	499	492	19.2
<b>Averages -&gt;</b>	<b>600</b>	<b>500</b>	<b>493</b>	<b>17.3</b>
			<b>Maximum -&gt;</b>	<b>19.2</b>

**Yarmouth Research and Technology, LLC**

**Valve Description:** PBM 2 inch SK-N042 with Chesterton 1622 Packing

**Cycle Number:** 200

**Date** 12/10/2012

<b>Time (EST)</b>	<b>Pressure (psig)</b>	<b>Bonnet Temp. (deg. F)</b>	<b>Body Temp. (deg. F)</b>	<b>Leakage (PPMv)</b>
2:12:54 PM	600	499	494	11.3
2:12:54 PM	600	498	492	11.1
2:12:55 PM	600	499	493	11.3
2:12:56 PM	600	499	492	11.1
2:12:57 PM	600	496	490	11.2
2:12:58 PM	600	498	492	11.2
2:12:59 PM	600	500	495	11.4
2:13:00 PM	600	499	494	11.6
2:13:01 PM	600	499	493	11.5
2:13:02 PM	600	502	494	11.7
2:13:03 PM	600	500	494	11.8
2:13:04 PM	600	500	492	11.7
2:13:05 PM	600	501	493	11.9
2:13:06 PM	600	498	492	12.0
2:13:07 PM	600	498	491	12.0
2:13:08 PM	600	501	493	12.1
2:13:09 PM	600	499	493	12.2
2:13:10 PM	600	500	494	12.1
2:13:11 PM	600	500	492	12.2
2:13:12 PM	600	501	494	12.2
2:13:13 PM	600	501	493	12.4
2:13:14 PM	600	500	492	12.3
2:13:15 PM	600	501	495	12.2
2:13:16 PM	600	499	491	12.1
2:13:17 PM	600	501	493	12.1
2:13:18 PM	600	502	494	12.1
2:13:19 PM	600	500	495	12.2
2:13:20 PM	600	500	494	12.2
2:13:21 PM	600	501	495	12.4
2:13:22 PM	600	503	493	12.5
2:13:23 PM	600	501	495	12.5
2:13:24 PM	600	502	495	12.4
2:13:25 PM	600	502	495	12.5
2:13:26 PM	600	503	494	12.5
2:13:27 PM	600	500	495	12.4
2:13:28 PM	600	503	497	12.3
2:13:29 PM	600	501	492	12.3
2:13:30 PM	600	501	495	12.4
2:13:31 PM	600	503	497	12.3
2:13:32 PM	600	504	496	12.2
2:13:33 PM	600	502	495	12.3
2:13:34 PM	600	502	494	12.3
2:13:35 PM	600	501	494	12.2
2:13:36 PM	600	502	495	12.2
2:13:37 PM	600	501	494	12.2
2:13:38 PM	600	501	494	12.2
2:13:39 PM	600	503	494	12.1
2:13:40 PM	600	502	495	12.2
2:13:41 PM	600	501	494	12.3
2:13:42 PM	600	501	495	12.1
2:13:43 PM	600	501	494	12.0
2:13:44 PM	600	501	493	12.0
2:13:45 PM	600	502	495	12.1
2:13:46 PM	600	501	494	11.9
2:13:47 PM	600	501	495	11.9
2:13:48 PM	600	502	495	11.9
2:13:49 PM	600	501	496	11.7
2:13:50 PM	600	499	492	11.7
2:13:51 PM	600	502	494	11.8
2:13:52 PM	600	501	495	11.7
<b>Averages -&gt;</b>	<b>600</b>	<b>501</b>	<b>494</b>	<b>12.0</b>
			<b>Maximum -&gt;</b>	<b>12.5</b>

**Yarmouth Research and Technology, LLC**

**Valve Description:** PBM 2 inch SK-N042 with Chesterton 1622 Packing

**Cycle Number:** 250

**Date** 12/10/2012

<b>Time (EST)</b>	<b>Pressure (psig)</b>	<b>Bonnet Temp. (deg. F)</b>	<b>Body Temp. (deg. F)</b>	<b>Leakage (PPMv)</b>
2:48:33 PM	600	500	495	10.0
2:48:34 PM	600	500	493	10.1
2:48:35 PM	600	499	491	10.1
2:48:36 PM	600	499	491	10.2
2:48:37 PM	600	501	493	10.3
2:48:38 PM	600	499	494	10.3
2:48:39 PM	600	499	494	10.3
2:48:40 PM	600	500	493	10.3
2:48:41 PM	600	500	495	10.2
2:48:42 PM	600	502	495	10.3
2:48:43 PM	600	499	494	10.2
2:48:44 PM	600	501	495	10.2
2:48:45 PM	600	498	491	10.3
2:48:46 PM	600	501	494	10.3
2:48:47 PM	600	503	495	10.5
2:48:48 PM	600	499	492	10.4
2:48:49 PM	600	498	490	10.5
2:48:50 PM	600	503	495	10.5
2:48:51 PM	600	503	496	10.6
2:48:52 PM	600	501	495	10.7
2:48:53 PM	600	501	495	10.6
2:48:54 PM	600	504	496	10.7
2:48:55 PM	600	503	496	10.7
2:48:56 PM	600	499	490	10.7
2:48:57 PM	600	502	495	10.8
2:48:58 PM	600	503	493	10.8
2:48:59 PM	600	501	494	10.7
2:49:00 PM	600	501	493	10.9
2:49:01 PM	600	501	495	10.8
2:49:02 PM	600	504	495	10.8
2:49:02 PM	600	503	496	10.8
2:49:03 PM	600	502	494	10.8
2:49:04 PM	600	499	492	10.8
2:49:05 PM	600	501	494	10.9
2:49:06 PM	600	498	490	10.9
2:49:07 PM	600	502	494	10.8
2:49:08 PM	600	502	496	10.9
2:49:09 PM	600	500	493	10.8
2:49:10 PM	600	498	491	10.8
2:49:11 PM	600	503	495	10.8
2:49:12 PM	600	500	494	10.8
2:49:13 PM	600	502	494	10.8
2:49:14 PM	600	502	494	10.8
2:49:15 PM	600	503	497	10.7
2:49:16 PM	600	503	496	10.8
2:49:17 PM	600	504	496	10.8
2:49:18 PM	600	502	495	10.7
2:49:19 PM	600	499	493	10.8
2:49:20 PM	600	501	493	10.8
2:49:21 PM	600	502	496	10.8
2:49:22 PM	600	502	494	10.8
2:49:23 PM	600	501	495	10.9
2:49:24 PM	600	502	495	10.8
2:49:25 PM	600	502	493	10.9
2:49:26 PM	600	503	496	10.9
2:49:27 PM	600	503	494	10.8
2:49:28 PM	600	501	494	11.0
2:49:29 PM	600	502	495	10.9
2:49:30 PM	600	503	496	10.8
2:49:31 PM	600	501	494	10.9
<b>Averages -&gt;</b>	<b>600</b>	<b>501</b>	<b>494</b>	<b>10.6</b>
			<b>Maximum -&gt;</b>	<b>11.0</b>

**Yarmouth Research and Technology, LLC**

**Valve Description:** PBM 2 inch SK-N042 with Chesterton 1622 Packing

**Cycle Number:** 300

**Date** 12/10/2012

<b>Time (EST)</b>	<b>Pressure (psig)</b>	<b>Bonnet Temp. (deg. F)</b>	<b>Body Temp. (deg. F)</b>	<b>Leakage (PPMv)</b>
3:23:50 PM	600	504	496	6.2
3:23:51 PM	600	502	495	6.2
3:23:52 PM	600	500	492	6.2
3:23:53 PM	600	505	498	6.1
3:23:54 PM	600	500	495	6.2
3:23:55 PM	600	504	497	6.2
3:23:56 PM	600	501	494	6.1
3:23:57 PM	600	501	494	6.1
3:23:58 PM	600	500	494	6.1
3:23:59 PM	600	503	495	6.0
3:24:00 PM	600	502	496	6.0
3:24:01 PM	600	499	493	6.0
3:24:02 PM	600	500	493	6.0
3:24:03 PM	600	501	494	6.0
3:24:04 PM	600	500	494	6.0
3:24:05 PM	600	501	495	5.9
3:24:06 PM	600	499	494	5.9
3:24:07 PM	600	500	494	5.9
3:24:08 PM	600	500	495	5.8
3:24:09 PM	600	500	493	5.8
3:24:10 PM	600	499	494	5.8
3:24:11 PM	600	499	494	5.8
3:24:12 PM	600	499	494	5.8
3:24:13 PM	600	499	493	5.9
3:24:14 PM	600	500	495	5.9
3:24:15 PM	600	501	494	5.9
3:24:16 PM	600	499	493	5.9
3:24:17 PM	600	500	494	5.9
3:24:18 PM	600	499	494	5.9
3:24:19 PM	600	500	493	5.9
3:24:20 PM	600	501	494	5.9
3:24:21 PM	600	501	496	5.9
3:24:22 PM	600	500	494	5.9
3:24:23 PM	600	500	493	5.9
3:24:24 PM	600	499	491	5.9
3:24:25 PM	600	499	490	5.9
3:24:26 PM	600	500	493	5.9
3:24:27 PM	600	500	493	5.9
3:24:28 PM	600	498	491	5.9
3:24:29 PM	600	500	493	5.9
3:24:30 PM	600	499	493	5.9
3:24:31 PM	600	497	494	5.9
3:24:32 PM	600	500	492	5.9
3:24:33 PM	600	501	492	5.9
3:24:34 PM	600	498	491	5.9
3:24:35 PM	600	499	493	6.0
3:24:36 PM	600	500	492	5.9
3:24:37 PM	600	500	493	6.0
3:24:38 PM	600	500	494	6.0
3:24:39 PM	600	501	494	6.0
3:24:40 PM	600	498	492	6.0
3:24:40 PM	600	499	496	6.0
3:24:41 PM	600	500	495	6.0
3:24:42 PM	600	500	493	6.0
3:24:43 PM	600	501	495	6.1
3:24:44 PM	600	499	495	6.1
3:24:45 PM	600	500	494	6.1
3:24:46 PM	600	499	495	6.1
3:24:47 PM	600	500	493	6.2
3:24:48 PM	600	500	494	6.2
<b>Averages -&gt;</b>	<b>600</b>	<b>500</b>	<b>494</b>	<b>6.0</b>
			<b>Maximum -&gt;</b>	<b>6.2</b>

**Yarmouth Research and Technology, LLC**

**Valve Description:** PBM 2 inch SK-N042 with Chesterton 1622 Packing

**Cycle Number:** 300

**Date** 12/11/2012

<b>Time (EST)</b>	<b>Pressure (psig)</b>	<b>Bonnet Temp. (deg. F)</b>	<b>Body Temp. (deg. F)</b>	<b>Leakage (PPMv)</b>
11:12:18 AM	600	68	67	0.5
11:12:19 AM	600	67	66	0.4
11:12:20 AM	600	67	68	0.4
11:12:21 AM	600	68	68	0.4
11:12:22 AM	600	68	68	0.4
11:12:23 AM	600	67	68	0.4
11:12:24 AM	600	67	67	0.4
11:12:24 AM	600	68	67	0.4
11:12:25 AM	600	68	68	0.4
11:12:26 AM	600	68	68	0.4
11:12:27 AM	600	67	66	0.4
11:12:28 AM	600	68	67	0.4
11:12:29 AM	600	68	67	0.4
11:12:30 AM	600	68	67	0.4
11:12:31 AM	600	67	68	0.4
11:12:32 AM	600	67	67	0.5
11:12:33 AM	600	68	67	0.5
11:12:34 AM	600	67	67	0.5
11:12:35 AM	600	66	68	0.5
11:12:36 AM	600	67	68	0.5
11:12:37 AM	600	67	67	0.5
11:12:38 AM	600	68	68	0.5
11:12:39 AM	600	67	67	0.5
11:12:40 AM	600	66	68	0.4
11:12:41 AM	600	68	68	0.4
11:12:42 AM	600	67	67	0.4
11:12:43 AM	600	67	68	0.4
11:12:44 AM	600	67	67	0.4
11:12:45 AM	600	67	67	0.4
11:12:46 AM	600	67	67	0.4
11:12:47 AM	600	68	67	0.4
11:12:48 AM	600	66	67	0.4
11:12:49 AM	600	68	67	0.4
11:12:50 AM	600	68	67	0.4
11:12:51 AM	600	66	67	0.4
11:12:52 AM	600	68	68	0.4
11:12:53 AM	600	69	68	0.4
11:12:54 AM	600	67	67	0.4
11:12:55 AM	600	69	67	0.5
11:12:56 AM	600	68	68	0.4
11:12:57 AM	600	67	67	0.4
11:12:58 AM	600	67	67	0.4
11:12:59 AM	600	68	67	0.4
11:13:00 AM	600	68	67	0.4
11:13:01 AM	600	68	67	0.4
11:13:02 AM	600	68	68	0.4
11:13:03 AM	600	68	67	0.4
11:13:04 AM	600	67	67	0.4
11:13:05 AM	600	68	68	0.4
11:13:06 AM	600	66	67	0.3
11:13:07 AM	600	68	68	0.3
11:13:08 AM	600	67	67	0.3
11:13:09 AM	600	66	67	0.4
11:13:10 AM	600	67	67	0.4
11:13:11 AM	600	68	68	0.3
11:13:12 AM	600	68	66	0.3
11:13:13 AM	600	68	68	0.3
11:13:14 AM	600	67	67	0.3
11:13:15 AM	600	66	67	0.3
11:13:16 AM	600	68	68	0.3
<b>Averages -&gt;</b>	<b>600</b>	<b>67</b>	<b>67</b>	<b>0.4</b>
			<b>Maximum -&gt;</b>	<b>0.5</b>



**Yarmouth Research and Technology, LLC**

**Valve Description:** PBM 2 inch SK-N042 with Chesterton 1622 Packing

**Cycle Number:** 350

**Date** 12/11/2012

<b>Time (EST)</b>	<b>Pressure (psig)</b>	<b>Bonnet Temp. (deg. F)</b>	<b>Body Temp. (deg. F)</b>	<b>Leakage (PPMv)</b>
12:05:00 PM	600	67	69	0.4
12:05:01 PM	600	70	69	0.4
12:05:02 PM	600	68	70	0.4
12:05:03 PM	600	66	71	0.4
12:05:04 PM	600	67	70	0.3
12:05:05 PM	600	69	70	0.4
12:05:06 PM	600	67	70	0.3
12:05:07 PM	600	69	70	0.3
12:05:08 PM	600	71	70	0.4
12:05:09 PM	600	69	70	0.4
12:05:10 PM	600	69	69	0.4
12:05:11 PM	600	69	70	0.4
12:05:12 PM	600	69	70	0.4
12:05:13 PM	600	69	69	0.4
12:05:13 PM	600	69	69	0.4
12:05:14 PM	600	68	67	0.4
12:05:15 PM	600	69	70	0.4
12:05:16 PM	600	69	70	0.4
12:05:17 PM	600	68	69	0.4
12:05:18 PM	600	69	69	0.4
12:05:19 PM	600	70	67	0.3
12:05:20 PM	600	70	68	0.4
12:05:21 PM	600	69	67	0.4
12:05:22 PM	600	71	68	0.4
12:05:23 PM	600	69	70	0.4
12:05:24 PM	600	68	69	0.4
12:05:25 PM	600	69	70	0.4
12:05:26 PM	600	68	70	0.4
12:05:27 PM	600	69	67	0.4
12:05:28 PM	600	68	69	0.4
12:05:29 PM	600	69	69	0.4
12:05:30 PM	600	70	69	0.4
12:05:31 PM	600	69	70	0.4
12:05:32 PM	600	70	68	0.4
12:05:33 PM	600	69	70	0.4
12:05:34 PM	600	68	69	0.4
12:05:35 PM	600	69	69	0.4
12:05:36 PM	600	68	70	0.4
12:05:37 PM	600	70	69	0.4
12:05:38 PM	600	69	68	0.4
12:05:39 PM	600	70	69	0.4
12:05:40 PM	600	69	68	0.4
12:05:41 PM	600	69	70	0.4
12:05:42 PM	600	69	68	0.4
12:05:43 PM	600	69	70	0.4
12:05:44 PM	600	71	70	0.4
12:05:45 PM	600	71	68	0.4
12:05:46 PM	600	70	69	0.4
12:05:47 PM	600	68	70	0.4
12:05:48 PM	600	67	71	0.4
12:05:49 PM	600	69	69	0.4
12:05:50 PM	600	68	69	0.4
12:05:51 PM	600	70	69	0.4
12:05:52 PM	600	69	68	0.4
12:05:53 PM	600	67	69	0.4
12:05:54 PM	600	69	70	0.4
12:05:55 PM	600	69	71	0.4
12:05:56 PM	600	71	68	0.4
12:05:57 PM	600	69	69	0.4
12:05:58 PM	600	69	70	0.4
<b>Averages -&gt;</b>	<b>600</b>	<b>69</b>	<b>69</b>	<b>0.4</b>
			<b>Maximum -&gt;</b>	<b>0.4</b>

**Yarmouth Research and Technology, LLC**

**Valve Description:** PBM 2 inch SK-N042 with Chesterton 1622 Packing

**Cycle Number:** 400

**Date** 12/11/2012

<b>Time (EST)</b>	<b>Pressure (psig)</b>	<b>Bonnet Temp. (deg. F)</b>	<b>Body Temp. (deg. F)</b>	<b>Leakage (PPMv)</b>
12:39:43 PM	600	72	72	0.4
12:39:44 PM	600	71	74	0.4
12:39:45 PM	600	71	74	0.4
12:39:46 PM	600	71	71	0.4
12:39:47 PM	600	71	71	0.4
12:39:47 PM	600	71	72	0.4
12:39:48 PM	600	70	72	0.4
12:39:49 PM	600	70	70	0.4
12:39:50 PM	600	72	71	0.4
12:39:51 PM	600	72	72	0.4
12:39:52 PM	600	71	71	0.4
12:39:53 PM	600	70	71	0.4
12:39:54 PM	600	71	72	0.4
12:39:55 PM	600	73	71	0.4
12:39:56 PM	600	71	69	0.4
12:39:57 PM	600	72	71	0.4
12:39:58 PM	600	73	72	0.4
12:39:59 PM	600	72	71	0.4
12:40:00 PM	600	70	72	0.4
12:40:01 PM	600	71	71	0.4
12:40:02 PM	600	70	71	0.4
12:40:03 PM	600	71	71	0.4
12:40:04 PM	600	71	71	0.4
12:40:05 PM	600	70	71	0.4
12:40:06 PM	600	73	71	0.4
12:40:07 PM	600	70	72	0.4
12:40:08 PM	600	72	71	0.4
12:40:09 PM	600	71	72	0.4
12:40:10 PM	600	71	71	0.4
12:40:11 PM	600	72	73	0.4
12:40:12 PM	600	69	71	0.4
12:40:13 PM	600	71	71	0.4
12:40:14 PM	600	70	70	0.4
12:40:15 PM	600	71	70	0.4
12:40:16 PM	600	70	70	0.4
12:40:17 PM	600	72	71	0.4
12:40:18 PM	600	71	72	0.4
12:40:19 PM	600	72	71	0.4
12:40:20 PM	600	71	71	0.4
12:40:21 PM	600	71	71	0.4
12:40:22 PM	600	70	72	0.4
12:40:23 PM	600	70	73	0.5
12:40:24 PM	600	71	71	0.5
12:40:25 PM	600	71	72	0.5
12:40:26 PM	600	71	72	0.5
12:40:27 PM	600	71	71	0.5
12:40:28 PM	600	72	71	0.5
12:40:29 PM	600	71	71	0.5
12:40:30 PM	600	72	72	0.4
12:40:31 PM	600	72	71	0.4
12:40:32 PM	600	69	70	0.4
12:40:33 PM	600	70	71	0.4
12:40:34 PM	600	72	71	0.4
12:40:35 PM	600	70	72	0.4
12:40:36 PM	600	69	71	0.4
12:40:37 PM	600	70	71	0.4
12:40:38 PM	600	72	71	0.4
12:40:39 PM	600	71	71	0.4
12:40:40 PM	600	71	71	0.4
12:40:41 PM	600	72	71	0.4
<b>Averages -&gt;</b>	<b>600</b>	<b>71</b>	<b>71</b>	<b>0.4</b>
			<b>Maximum -&gt;</b>	<b>0.5</b>

**Yarmouth Research and Technology, LLC**

**Valve Description:** PBM 2 inch SK-N042 with Chesterton 1622 Packing

**Cycle Number:** 450

**Date** 12/11/2012

<b>Time (EST)</b>	<b>Pressure (psig)</b>	<b>Bonnet Temp. (deg. F)</b>	<b>Body Temp. (deg. F)</b>	<b>Leakage (PPMv)</b>
1:19:14 PM	600	72	71	0.4
1:19:15 PM	600	72	72	0.4
1:19:16 PM	600	73	72	0.4
1:19:17 PM	600	72	72	0.4
1:19:18 PM	600	72	72	0.4
1:19:19 PM	600	73	72	0.4
1:19:20 PM	600	72	71	0.4
1:19:21 PM	600	72	72	0.4
1:19:22 PM	600	72	72	0.4
1:19:23 PM	600	72	72	0.4
1:19:24 PM	600	73	74	0.4
1:19:25 PM	600	73	73	0.4
1:19:26 PM	600	72	72	0.4
1:19:27 PM	600	73	74	0.5
1:19:28 PM	600	73	72	0.5
1:19:29 PM	600	72	73	0.5
1:19:29 PM	600	72	72	0.5
1:19:30 PM	600	72	72	0.5
1:19:31 PM	600	72	73	0.5
1:19:32 PM	600	72	72	0.4
1:19:33 PM	600	73	73	0.4
1:19:34 PM	600	72	72	0.4
1:19:35 PM	600	72	73	0.4
1:19:36 PM	600	73	72	0.4
1:19:37 PM	600	73	73	0.4
1:19:38 PM	600	72	72	0.4
1:19:39 PM	600	74	73	0.4
1:19:40 PM	600	72	72	0.4
1:19:41 PM	600	72	72	0.4
1:19:42 PM	600	72	72	0.4
1:19:43 PM	600	73	73	0.4
1:19:44 PM	600	72	72	0.4
1:19:45 PM	600	71	72	0.4
1:19:46 PM	600	73	72	0.4
1:19:47 PM	600	73	72	0.4
1:19:48 PM	600	72	71	0.4
1:19:49 PM	600	71	72	0.4
1:19:50 PM	600	72	72	0.4
1:19:51 PM	600	72	72	0.4
1:19:52 PM	600	72	72	0.3
1:19:53 PM	600	73	71	0.3
1:19:54 PM	600	72	72	0.4
1:19:55 PM	600	73	73	0.4
1:19:56 PM	600	72	71	0.4
1:19:57 PM	600	73	72	0.4
1:19:58 PM	600	73	72	0.4
1:19:59 PM	600	73	72	0.4
1:20:00 PM	600	72	71	0.4
1:20:01 PM	600	71	73	0.4
1:20:02 PM	600	73	73	0.3
1:20:03 PM	600	72	72	0.3
1:20:04 PM	600	72	72	0.3
1:20:05 PM	600	73	73	0.4
1:20:06 PM	600	73	72	0.4
1:20:07 PM	600	72	73	0.3
1:20:08 PM	600	72	73	0.3
1:20:09 PM	600	73	72	0.3
1:20:10 PM	600	72	73	0.3
1:20:11 PM	600	72	71	0.3
1:20:12 PM	600	72	72	0.3
<b>Averages -&gt;</b>	<b>600</b>	<b>72</b>	<b>72</b>	<b>0.4</b>
			<b>Maximum -&gt;</b>	<b>0.5</b>

**Yarmouth Research and Technology, LLC**

**Valve Description:** PBM 2 inch SK-N042 with Chesterton 1622 Packing

**Cycle Number:** 450

**Date** 12/11/2012

<b>Time (EST)</b>	<b>Pressure (psig)</b>	<b>Bonnet Temp. (deg. F)</b>	<b>Body Temp. (deg. F)</b>	<b>Leakage (PPMv)</b>
2:27:07 PM	600	503	495	6.6
2:27:08 PM	600	503	495	6.6
2:27:09 PM	600	502	493	6.6
2:27:10 PM	600	502	495	6.6
2:27:11 PM	600	502	494	6.6
2:27:12 PM	600	502	493	6.5
2:27:13 PM	600	501	493	6.6
2:27:14 PM	600	502	494	6.6
2:27:15 PM	600	502	493	6.5
2:27:16 PM	600	502	493	6.5
2:27:17 PM	600	502	494	6.5
2:27:18 PM	600	502	494	6.4
2:27:19 PM	600	501	494	6.5
2:27:20 PM	600	500	493	6.4
2:27:21 PM	600	501	494	6.4
2:27:21 PM	600	500	494	6.4
2:27:22 PM	600	501	493	6.3
2:27:23 PM	600	501	492	6.3
2:27:24 PM	600	501	494	6.4
2:27:25 PM	600	500	493	6.3
2:27:26 PM	600	500	493	6.4
2:27:27 PM	600	501	493	6.4
2:27:28 PM	600	500	494	6.5
2:27:29 PM	600	499	492	6.5
2:27:30 PM	600	500	492	6.5
2:27:31 PM	600	499	493	6.5
2:27:32 PM	600	499	491	6.5
2:27:33 PM	600	498	492	6.5
2:27:34 PM	600	499	492	6.4
2:27:35 PM	600	499	492	6.5
2:27:36 PM	600	498	491	6.5
2:27:37 PM	600	499	491	6.4
2:27:38 PM	600	499	492	6.4
2:27:39 PM	600	498	492	6.5
2:27:40 PM	600	497	490	6.4
2:27:41 PM	600	499	492	6.5
2:27:42 PM	600	498	491	6.5
2:27:43 PM	600	498	491	6.5
2:27:44 PM	600	499	491	6.5
2:27:45 PM	600	499	492	6.5
2:27:46 PM	600	497	491	6.5
2:27:47 PM	600	498	491	6.5
2:27:48 PM	600	498	491	6.5
2:27:49 PM	600	499	491	6.5
2:27:50 PM	600	498	491	6.6
2:27:51 PM	600	498	491	6.6
2:27:52 PM	600	498	492	6.6
2:27:53 PM	600	497	491	6.6
2:27:54 PM	600	498	491	6.6
2:27:55 PM	600	498	491	6.6
2:27:56 PM	600	498	491	6.7
2:27:57 PM	600	498	491	6.7
2:27:58 PM	600	498	491	6.7
2:27:59 PM	600	498	491	6.7
2:28:00 PM	600	498	491	6.8
2:28:01 PM	600	498	491	6.8
2:28:02 PM	600	499	491	6.8
2:28:03 PM	600	499	492	6.9
2:28:04 PM	600	498	491	6.9
2:28:05 PM	600	499	491	6.9
<b>Averages -&gt;</b>	<b>600</b>	<b>499</b>	<b>492</b>	<b>6.5</b>
			<b>Maximum -&gt;</b>	<b>6.9</b>

**Yarmouth Research and Technology, LLC**

**Valve Description:** PBM 2 inch SK-N042 with Chesterton 1622 Packing

**Cycle Number:** 500

**Date** 12/11/2012

<b>Time (EST)</b>	<b>Pressure (psig)</b>	<b>Bonnet Temp. (deg. F)</b>	<b>Body Temp. (deg. F)</b>	<b>Leakage (PPMv)</b>
3:02:52 PM	600	501	494	5.2
3:02:53 PM	600	501	493	5.2
3:02:54 PM	600	502	495	5.3
3:02:55 PM	600	500	493	5.2
3:02:56 PM	600	500	495	5.2
3:02:57 PM	600	501	493	5.3
3:02:58 PM	600	499	493	5.4
3:02:59 PM	600	500	494	5.2
3:03:00 PM	600	500	493	5.2
3:03:01 PM	600	501	494	5.2
3:03:02 PM	600	499	493	5.2
3:03:03 PM	600	499	493	5.1
3:03:04 PM	600	500	493	5.2
3:03:05 PM	600	500	493	5.1
3:03:06 PM	600	499	492	5.2
3:03:07 PM	600	499	494	5.1
3:03:08 PM	600	500	493	5.1
3:03:09 PM	600	499	493	5.0
3:03:10 PM	600	499	492	5.1
3:03:11 PM	600	499	492	5.0
3:03:12 PM	600	498	492	5.1
3:03:13 PM	600	499	492	5.1
3:03:14 PM	600	498	491	5.1
3:03:15 PM	600	499	493	5.1
3:03:16 PM	600	499	492	5.1
3:03:17 PM	600	497	492	5.1
3:03:18 PM	600	498	493	5.1
3:03:19 PM	600	498	492	5.1
3:03:20 PM	600	498	492	5.2
3:03:21 PM	600	497	493	5.1
3:03:22 PM	600	499	492	5.2
3:03:23 PM	600	498	493	5.2
3:03:24 PM	600	499	493	5.1
3:03:25 PM	600	498	492	5.3
3:03:26 PM	600	499	493	5.1
3:03:27 PM	600	500	493	5.2
3:03:28 PM	600	500	493	5.2
3:03:29 PM	600	498	492	5.3
3:03:30 PM	600	499	493	5.2
3:03:31 PM	600	499	492	5.2
3:03:32 PM	600	499	494	5.3
3:03:33 PM	600	499	493	5.4
3:03:34 PM	600	500	493	5.4
3:03:35 PM	600	499	493	5.5
3:03:36 PM	600	500	493	5.5
3:03:37 PM	600	499	492	5.5
3:03:38 PM	600	501	494	5.5
3:03:39 PM	600	497	492	5.6
3:03:40 PM	600	501	493	5.5
3:03:41 PM	600	500	493	5.6
3:03:42 PM	600	502	494	5.7
3:03:43 PM	600	499	493	5.7
3:03:44 PM	600	500	494	5.7
3:03:44 PM	600	501	494	5.7
3:03:45 PM	600	500	493	5.8
3:03:46 PM	600	500	493	5.8
3:03:47 PM	600	502	494	5.9
3:03:48 PM	600	502	494	5.8
3:03:49 PM	600	501	494	5.9
3:03:50 PM	600	501	494	5.8
<b>Averages -&gt;</b>	<b>600</b>	<b>499</b>	<b>493</b>	<b>5.3</b>
			<b>Maximum -&gt;</b>	<b>5.9</b>

**Yarmouth Research and Technology, LLC**

**Valve Description:** PBM 2 inch SK-N042 with Chesterton 1622 Packing

**Cycle Number:** 550

**Date** 12/11/2012

<b>Time (EST)</b>	<b>Pressure (psig)</b>	<b>Bonnet Temp. (deg. F)</b>	<b>Body Temp. (deg. F)</b>	<b>Leakage (PPMv)</b>
3:39:25 PM	600	499	494	5.0
3:39:26 PM	600	500	492	5.1
3:39:27 PM	600	499	493	5.2
3:39:28 PM	600	499	493	5.2
3:39:29 PM	600	501	493	5.2
3:39:30 PM	600	500	493	5.1
3:39:31 PM	600	500	494	5.2
3:39:32 PM	600	500	494	5.2
3:39:33 PM	600	501	494	5.1
3:39:34 PM	600	500	494	5.3
3:39:35 PM	600	500	494	5.3
3:39:36 PM	600	501	494	5.2
3:39:37 PM	600	500	494	5.4
3:39:38 PM	600	501	494	5.3
3:39:39 PM	600	501	494	5.4
3:39:40 PM	600	500	495	5.3
3:39:41 PM	600	502	494	5.4
3:39:42 PM	600	502	493	5.3
3:39:43 PM	600	501	495	5.4
3:39:44 PM	600	502	495	5.3
3:39:45 PM	600	502	494	5.4
3:39:46 PM	600	502	494	5.2
3:39:47 PM	600	502	495	5.3
3:39:47 PM	600	502	495	5.2
3:39:48 PM	600	502	495	5.3
3:39:49 PM	600	502	495	5.2
3:39:50 PM	600	502	495	5.3
3:39:51 PM	600	503	495	5.2
3:39:52 PM	600	502	494	5.3
3:39:53 PM	600	502	496	5.3
3:39:54 PM	600	502	495	5.2
3:39:55 PM	600	502	495	5.3
3:39:56 PM	600	503	495	5.2
3:39:57 PM	600	502	494	5.2
3:39:58 PM	600	503	495	5.3
3:39:59 PM	600	501	496	5.1
3:40:00 PM	600	501	496	5.1
3:40:01 PM	600	502	495	5.3
3:40:02 PM	600	502	495	5.2
3:40:03 PM	600	502	495	5.1
3:40:04 PM	600	501	495	5.2
3:40:05 PM	600	501	495	5.2
3:40:06 PM	600	501	495	5.1
3:40:07 PM	600	502	495	5.0
3:40:08 PM	600	502	494	5.1
3:40:09 PM	600	501	495	5.2
3:40:10 PM	600	502	495	5.1
3:40:11 PM	600	501	495	5.0
3:40:12 PM	600	501	494	5.0
3:40:13 PM	600	500	494	5.0
3:40:14 PM	600	501	495	5.1
3:40:15 PM	600	501	495	5.1
3:40:16 PM	600	501	494	5.0
3:40:17 PM	600	501	494	5.0
3:40:18 PM	600	501	493	5.0
3:40:19 PM	600	499	494	5.0
3:40:20 PM	600	500	494	5.0
3:40:21 PM	600	501	494	4.9
3:40:22 PM	600	500	494	4.9
3:40:23 PM	600	499	494	4.8
<b>Averages -&gt;</b>	<b>600</b>	<b>501</b>	<b>494</b>	<b>5.2</b>
			<b>Maximum -&gt;</b>	<b>5.4</b>

**Yarmouth Research and Technology, LLC**

**Valve Description:** PBM 2 inch SK-N042 with Chesterton 1622 Packing

**Cycle Number:** 600

**Date** 12/11/2012

<b>Time (EST)</b>	<b>Pressure (psig)</b>	<b>Bonnet Temp. (deg. F)</b>	<b>Body Temp. (deg. F)</b>	<b>Leakage (PPMv)</b>
4:38:24 PM	600	503	495	3.4
4:38:25 PM	600	502	495	3.4
4:38:26 PM	600	502	495	3.4
4:38:27 PM	600	502	495	3.4
4:38:28 PM	600	503	495	3.4
4:38:29 PM	600	502	495	3.4
4:38:30 PM	600	503	496	3.3
4:38:31 PM	600	503	496	3.3
4:38:32 PM	600	503	496	3.3
4:38:33 PM	600	502	494	3.3
4:38:34 PM	600	502	495	3.3
4:38:35 PM	600	502	495	3.3
4:38:36 PM	600	503	495	3.3
4:38:37 PM	600	501	494	3.3
4:38:38 PM	600	502	495	3.3
4:38:39 PM	600	503	495	3.3
4:38:40 PM	600	501	495	3.3
4:38:41 PM	600	502	495	3.3
4:38:42 PM	600	502	495	3.4
4:38:43 PM	600	502	495	3.4
4:38:44 PM	600	503	496	3.4
4:38:45 PM	600	502	496	3.5
4:38:46 PM	600	502	495	3.5
4:38:46 PM	600	502	494	3.4
4:38:47 PM	600	502	495	3.4
4:38:48 PM	600	501	496	3.4
4:38:49 PM	600	503	496	3.4
4:38:50 PM	600	502	494	3.4
4:38:51 PM	600	501	495	3.4
4:38:52 PM	600	503	494	3.3
4:38:53 PM	600	501	494	3.3
4:38:54 PM	600	500	494	3.4
4:38:55 PM	600	502	495	3.4
4:38:56 PM	600	502	494	3.4
4:38:57 PM	600	502	494	3.3
4:38:58 PM	600	501	494	3.3
4:38:59 PM	600	500	494	3.3
4:39:00 PM	600	501	494	3.3
4:39:01 PM	600	500	494	3.3
4:39:02 PM	600	501	493	3.3
4:39:03 PM	600	501	493	3.3
4:39:04 PM	600	501	494	3.4
4:39:05 PM	600	499	494	3.4
4:39:06 PM	600	500	494	3.4
4:39:07 PM	600	500	495	3.4
4:39:08 PM	600	499	495	3.4
4:39:09 PM	600	499	494	3.5
4:39:10 PM	600	499	493	3.6
4:39:11 PM	600	499	494	3.7
4:39:12 PM	600	499	493	3.6
4:39:13 PM	600	500	493	3.6
4:39:14 PM	600	500	494	3.6
4:39:15 PM	600	497	492	3.6
4:39:16 PM	600	500	495	3.6
4:39:17 PM	600	498	492	3.6
4:39:18 PM	600	498	493	3.6
4:39:19 PM	600	499	492	3.6
4:39:20 PM	600	498	493	3.6
4:39:21 PM	600	497	492	3.6
4:39:22 PM	600	498	492	3.6
<b>Averages -&gt;</b>	<b>600</b>	<b>501</b>	<b>494</b>	<b>3.4</b>
			<b>Maximum -&gt;</b>	<b>3.7</b>



**Yarmouth Research and Technology, LLC**

**Valve Description:** PBM 2 inch SK-N042 with Chesterton 1622 Packing

**Cycle Number:** 600

**Date** 12/12/2012

<b>Time (EST)</b>	<b>Pressure (psig)</b>	<b>Bonnet Temp. (deg. F)</b>	<b>Body Temp. (deg. F)</b>	<b>Leakage (PPMv)</b>
10:28:25 AM	600	67	66	0.2
10:28:26 AM	600	66	67	0.2
10:28:27 AM	600	67	66	0.2
10:28:28 AM	600	67	66	0.2
10:28:29 AM	600	65	67	0.3
10:28:30 AM	600	67	66	0.5
10:28:31 AM	600	66	67	0.5
10:28:32 AM	600	67	66	0.5
10:28:33 AM	600	66	67	0.5
10:28:34 AM	600	66	66	0.5
10:28:35 AM	600	65	67	0.5
10:28:36 AM	600	66	66	0.5
10:28:37 AM	600	66	66	0.5
10:28:38 AM	600	66	65	0.5
10:28:39 AM	600	65	66	0.5
10:28:40 AM	600	66	67	0.5
10:28:41 AM	600	67	66	0.5
10:28:42 AM	600	66	67	0.5
10:28:43 AM	600	66	66	0.5
10:28:44 AM	600	65	66	0.5
10:28:45 AM	600	66	65	0.5
10:28:46 AM	600	65	66	0.5
10:28:47 AM	600	66	65	0.5
10:28:48 AM	600	65	66	0.5
10:28:49 AM	600	65	66	0.5
10:28:50 AM	600	66	65	0.5
10:28:51 AM	600	65	66	0.5
10:28:51 AM	600	66	66	0.5
10:28:52 AM	600	65	65	0.5
10:28:53 AM	600	65	66	0.5
10:28:54 AM	600	66	66	0.5
10:28:55 AM	600	65	65	0.5
10:28:56 AM	600	66	65	0.5
10:28:57 AM	600	66	65	0.5
10:28:58 AM	600	65	67	0.5
10:28:59 AM	600	66	66	0.5
10:29:00 AM	600	66	66	0.4
10:29:01 AM	600	66	66	0.4
10:29:02 AM	600	66	66	0.4
10:29:03 AM	600	67	66	0.4
10:29:04 AM	600	66	66	0.4
10:29:05 AM	600	66	66	0.4
10:29:06 AM	600	66	65	0.5
10:29:07 AM	600	66	67	0.5
10:29:08 AM	600	67	66	0.5
10:29:09 AM	600	67	66	0.5
10:29:10 AM	600	66	66	0.5
10:29:11 AM	600	67	66	0.5
10:29:12 AM	600	66	67	0.5
10:29:13 AM	600	66	66	0.5
10:29:14 AM	600	66	66	0.5
10:29:15 AM	600	66	66	0.5
10:29:16 AM	600	65	66	0.5
10:29:17 AM	600	66	66	0.5
10:29:18 AM	600	66	66	0.5
10:29:19 AM	600	65	66	0.5
10:29:20 AM	600	66	66	0.5
10:29:21 AM	600	65	66	0.5
10:29:22 AM	600	65	65	0.5
10:29:23 AM	600	66	66	0.4
<b>Averages -&gt;</b>	<b>600</b>	<b>66</b>	<b>66</b>	<b>0.5</b>
			<b>Maximum -&gt;</b>	<b>0.5</b>

**Yarmouth Research and Technology, LLC**

**Valve Description:** PBM 2 inch SK-N042 with Chesterton 1622 Packing

**Cycle Number:** 650

**Date** 12/12/2012

<b>Time (EST)</b>	<b>Pressure (psig)</b>	<b>Bonnet Temp. (deg. F)</b>	<b>Body Temp. (deg. F)</b>	<b>Leakage (PPMv)</b>
11:01:21 AM	600	69	69	0.7
11:01:22 AM	600	70	69	0.7
11:01:23 AM	600	69	70	0.7
11:01:24 AM	600	69	69	0.7
11:01:25 AM	600	69	69	0.7
11:01:26 AM	600	70	69	0.7
11:01:27 AM	600	69	69	0.7
11:01:28 AM	600	68	69	0.7
11:01:29 AM	600	69	69	0.6
11:01:30 AM	600	69	69	0.6
11:01:31 AM	600	70	69	0.6
11:01:32 AM	600	70	69	0.6
11:01:33 AM	600	69	69	0.6
11:01:34 AM	600	69	70	0.6
11:01:35 AM	600	68	69	0.6
11:01:36 AM	600	69	69	0.6
11:01:37 AM	600	70	69	0.6
11:01:38 AM	600	69	69	0.6
11:01:39 AM	600	69	69	0.6
11:01:40 AM	600	69	69	0.6
11:01:41 AM	600	70	69	0.6
11:01:42 AM	600	69	69	0.6
11:01:43 AM	600	69	68	0.6
11:01:44 AM	600	68	68	0.6
11:01:45 AM	600	68	70	0.6
11:01:46 AM	600	70	69	0.6
11:01:47 AM	600	69	69	0.6
11:01:48 AM	600	69	69	0.6
11:01:49 AM	600	70	69	0.6
11:01:50 AM	600	69	69	0.6
11:01:51 AM	600	69	69	0.6
11:01:52 AM	600	70	69	0.6
11:01:53 AM	600	68	69	0.6
11:01:54 AM	600	69	69	0.6
11:01:55 AM	600	69	68	0.6
11:01:56 AM	600	69	69	0.6
11:01:57 AM	600	69	70	0.6
11:01:58 AM	600	70	70	0.6
11:01:59 AM	600	69	69	0.6
11:01:59 AM	600	70	69	0.6
11:02:00 AM	600	69	70	0.6
11:02:01 AM	600	69	69	0.6
11:02:02 AM	600	69	69	0.6
11:02:03 AM	600	69	70	0.6
11:02:04 AM	600	69	69	0.6
11:02:05 AM	600	68	69	0.6
11:02:06 AM	600	70	70	0.6
11:02:07 AM	600	70	70	0.6
11:02:08 AM	600	70	69	0.6
11:02:09 AM	600	69	69	0.6
11:02:10 AM	600	70	68	0.6
11:02:11 AM	600	69	69	0.6
11:02:12 AM	600	68	68	0.6
11:02:13 AM	600	68	70	0.6
11:02:14 AM	600	69	69	0.6
11:02:15 AM	600	68	69	0.6
11:02:16 AM	600	70	69	0.6
11:02:17 AM	600	70	70	0.6
11:02:18 AM	600	68	69	0.6
11:02:19 AM	600	69	70	0.6
<b>Averages -&gt;</b>	<b>600</b>	<b>69</b>	<b>69</b>	<b>0.6</b>
			<b>Maximum -&gt;</b>	<b>0.7</b>

**Yarmouth Research and Technology, LLC**

**Valve Description:** PBM 2 inch SK-N042 with Chesterton 1622 Packing

**Cycle Number:** 700

**Date** 12/12/2012

<b>Time (EST)</b>	<b>Pressure (psig)</b>	<b>Bonnet Temp. (deg. F)</b>	<b>Body Temp. (deg. F)</b>	<b>Leakage (PPMv)</b>
11:31:43 AM	600	73	72	0.4
11:31:44 AM	600	71	74	0.4
11:31:45 AM	600	72	72	0.4
11:31:46 AM	600	72	73	0.4
11:31:47 AM	600	73	72	0.4
11:31:48 AM	600	72	72	0.4
11:31:49 AM	600	72	72	0.4
11:31:50 AM	600	72	73	0.4
11:31:51 AM	600	72	73	0.4
11:31:52 AM	600	72	72	0.4
11:31:53 AM	600	73	72	0.4
11:31:54 AM	600	72	73	0.4
11:31:55 AM	600	73	72	0.4
11:31:56 AM	600	72	73	0.4
11:31:57 AM	600	71	73	0.4
11:31:58 AM	600	73	72	0.4
11:31:59 AM	600	74	72	0.4
11:32:00 AM	600	73	73	0.4
11:32:01 AM	600	72	73	0.4
11:32:02 AM	600	73	72	0.5
11:32:03 AM	600	74	73	0.4
11:32:04 AM	600	73	71	0.4
11:32:05 AM	600	72	73	0.4
11:32:06 AM	600	73	72	0.4
11:32:07 AM	600	72	72	0.4
11:32:08 AM	600	75	72	0.4
11:32:09 AM	600	72	73	0.4
11:32:10 AM	600	74	73	0.4
11:32:11 AM	600	74	72	0.4
11:32:12 AM	600	74	73	0.4
11:32:13 AM	600	74	74	0.4
11:32:14 AM	600	73	72	0.4
11:32:15 AM	600	73	71	0.4
11:32:16 AM	600	72	72	0.4
11:32:17 AM	600	72	73	0.4
11:32:17 AM	600	72	73	0.4
11:32:18 AM	600	74	72	0.4
11:32:19 AM	600	74	70	0.4
11:32:20 AM	600	73	72	0.4
11:32:21 AM	600	72	72	0.4
11:32:22 AM	600	70	73	0.4
11:32:23 AM	600	72	71	0.4
11:32:24 AM	600	73	73	0.4
11:32:25 AM	600	74	72	0.4
11:32:26 AM	600	72	73	0.4
11:32:27 AM	600	74	72	0.4
11:32:28 AM	600	72	72	0.4
11:32:29 AM	600	72	73	0.4
11:32:30 AM	600	73	72	0.4
11:32:31 AM	600	73	72	0.4
11:32:32 AM	600	71	72	0.4
11:32:33 AM	600	75	72	0.4
11:32:34 AM	600	74	73	0.4
11:32:35 AM	600	73	73	0.4
11:32:36 AM	600	72	74	0.4
11:32:37 AM	600	75	73	0.4
11:32:38 AM	600	73	72	0.4
11:32:39 AM	600	74	72	0.4
11:32:40 AM	600	73	71	0.4
11:32:41 AM	600	71	74	0.4
<b>Averages -&gt;</b>	<b>600</b>	<b>73</b>	<b>72</b>	<b>0.4</b>
			<b>Maximum -&gt;</b>	<b>0.5</b>

**Yarmouth Research and Technology, LLC**

**Valve Description:** PBM 2 inch SK-N042 with Chesterton 1622 Packing

**Cycle Number:** 750

**Date** 12/12/2012

<b>Time (EST)</b>	<b>Pressure (psig)</b>	<b>Bonnet Temp. (deg. F)</b>	<b>Body Temp. (deg. F)</b>	<b>Leakage (PPMv)</b>
12:09:44 PM	600	74	74	0.4
12:09:44 PM	600	75	74	0.4
12:09:45 PM	600	75	77	0.4
12:09:46 PM	600	74	75	0.4
12:09:47 PM	600	76	77	0.4
12:09:48 PM	600	73	73	0.4
12:09:49 PM	600	74	74	0.4
12:09:50 PM	600	73	73	0.4
12:09:51 PM	600	74	75	0.4
12:09:52 PM	600	76	74	0.4
12:09:53 PM	600	73	77	0.4
12:09:54 PM	600	75	75	0.4
12:09:55 PM	600	75	76	0.4
12:09:56 PM	600	72	73	0.4
12:09:57 PM	600	74	74	0.4
12:09:58 PM	600	72	72	0.4
12:09:59 PM	600	74	76	0.4
12:10:00 PM	600	75	74	0.4
12:10:01 PM	600	73	74	0.4
12:10:02 PM	600	75	75	0.4
12:10:03 PM	600	74	73	0.4
12:10:04 PM	600	76	73	0.4
12:10:05 PM	600	74	74	0.4
12:10:06 PM	600	73	75	0.4
12:10:07 PM	600	73	73	0.4
12:10:08 PM	600	72	74	0.5
12:10:09 PM	600	76	74	0.4
12:10:10 PM	600	74	74	0.4
12:10:11 PM	600	76	76	0.4
12:10:12 PM	600	75	76	0.4
12:10:13 PM	600	74	73	0.4
12:10:14 PM	600	73	74	0.4
12:10:15 PM	600	74	74	0.4
12:10:16 PM	600	74	73	0.4
12:10:17 PM	600	74	74	0.4
12:10:18 PM	600	75	75	0.4
12:10:19 PM	600	74	76	0.4
12:10:20 PM	600	73	74	0.4
12:10:21 PM	600	73	73	0.4
12:10:22 PM	600	75	73	0.4
12:10:23 PM	600	75	74	0.4
12:10:24 PM	600	74	73	0.4
12:10:25 PM	600	75	75	0.4
12:10:26 PM	600	74	73	0.4
12:10:27 PM	600	75	75	0.5
12:10:28 PM	600	73	75	0.5
12:10:29 PM	600	75	74	0.5
12:10:30 PM	600	76	74	0.5
12:10:31 PM	600	74	73	0.5
12:10:32 PM	600	74	76	0.5
12:10:33 PM	600	74	74	0.5
12:10:34 PM	600	74	75	0.5
12:10:35 PM	600	72	71	0.5
12:10:36 PM	600	75	74	0.5
12:10:37 PM	600	75	74	0.5
12:10:38 PM	600	73	74	0.5
12:10:39 PM	600	76	74	0.5
12:10:40 PM	600	74	73	0.5
12:10:41 PM	600	75	74	0.5
12:10:42 PM	600	73	75	0.5
<b>Averages -&gt;</b>	<b>600</b>	<b>74</b>	<b>74</b>	<b>0.4</b>
			<b>Maximum -&gt;</b>	<b>0.5</b>

**Yarmouth Research and Technology, LLC**

**Valve Description:** PBM 2 inch SK-N042 with Chesterton 1622 Packing

**Cycle Number:** 750

**Date** 12/12/2012

<b>Time (EST)</b>	<b>Pressure (psig)</b>	<b>Bonnet Temp. (deg. F)</b>	<b>Body Temp. (deg. F)</b>	<b>Leakage (PPMv)</b>
1:51:02 PM	600	500	496	3.7
1:51:03 PM	600	502	492	3.6
1:51:03 PM	600	503	495	3.6
1:51:04 PM	600	503	494	3.6
1:51:05 PM	600	501	496	3.6
1:51:06 PM	600	503	494	3.6
1:51:07 PM	600	502	493	3.6
1:51:08 PM	600	502	494	3.6
1:51:09 PM	600	502	495	3.6
1:51:10 PM	600	500	496	3.6
1:51:11 PM	600	501	495	3.6
1:51:12 PM	600	499	494	3.7
1:51:13 PM	600	501	494	3.6
1:51:14 PM	600	501	493	3.7
1:51:15 PM	600	501	494	3.7
1:51:16 PM	600	501	495	3.7
1:51:17 PM	600	499	495	3.7
1:51:18 PM	600	502	495	3.6
1:51:19 PM	600	501	494	3.6
1:51:20 PM	600	501	495	3.6
1:51:21 PM	600	500	492	3.6
1:51:22 PM	600	501	494	3.6
1:51:23 PM	600	498	494	3.6
1:51:24 PM	600	499	494	3.6
1:51:25 PM	600	499	492	3.6
1:51:26 PM	600	499	493	3.7
1:51:27 PM	600	499	493	3.6
1:51:28 PM	600	499	492	3.6
1:51:29 PM	600	498	492	3.6
1:51:30 PM	600	499	492	3.6
1:51:31 PM	600	500	493	3.6
1:51:32 PM	600	499	493	3.6
1:51:33 PM	600	499	493	3.6
1:51:34 PM	600	500	493	3.6
1:51:35 PM	600	498	492	3.6
1:51:36 PM	600	496	491	3.6
1:51:37 PM	600	500	492	3.6
1:51:38 PM	600	498	493	3.6
1:51:39 PM	600	498	493	3.6
1:51:40 PM	600	499	492	3.6
1:51:41 PM	600	498	494	3.6
1:51:42 PM	600	498	492	3.6
1:51:43 PM	600	499	491	3.6
1:51:44 PM	600	498	493	3.6
1:51:45 PM	600	500	492	3.7
1:51:46 PM	600	501	495	3.7
1:51:47 PM	600	497	491	3.7
1:51:48 PM	600	500	493	3.7
1:51:49 PM	600	500	493	3.7
1:51:50 PM	600	501	493	3.8
1:51:51 PM	600	500	492	3.8
1:51:52 PM	600	500	494	3.8
1:51:53 PM	600	498	492	3.8
1:51:54 PM	600	498	492	3.8
1:51:55 PM	600	500	495	3.8
1:51:56 PM	600	499	493	3.9
1:51:57 PM	600	498	491	3.8
1:51:58 PM	600	499	493	3.8
1:51:59 PM	600	500	494	3.9
1:52:00 PM	600	500	493	3.8
<b>Averages -&gt;</b>	<b>600</b>	<b>500</b>	<b>493</b>	<b>3.7</b>
			<b>Maximum -&gt;</b>	<b>3.9</b>

**Yarmouth Research and Technology, LLC**

**Valve Description:** PBM 2 inch SK-N042 with Chesterton 1622 Packing

**Cycle Number:** 800

**Date** 12/12/2012

<b>Time (EST)</b>	<b>Pressure (psig)</b>	<b>Bonnet Temp. (deg. F)</b>	<b>Body Temp. (deg. F)</b>	<b>Leakage (PPMv)</b>
2:28:07 PM	600	499	493	4.1
2:28:08 PM	600	503	494	4.1
2:28:09 PM	600	501	494	4.0
2:28:10 PM	600	502	495	4.1
2:28:11 PM	600	500	492	4.1
2:28:12 PM	600	498	492	4.1
2:28:13 PM	600	500	493	4.1
2:28:14 PM	600	499	493	4.0
2:28:15 PM	600	500	493	4.1
2:28:16 PM	600	500	494	4.1
2:28:17 PM	600	499	495	4.1
2:28:18 PM	600	501	491	4.1
2:28:19 PM	600	498	493	4.2
2:28:20 PM	600	499	493	4.1
2:28:21 PM	600	501	494	4.2
2:28:22 PM	600	500	491	4.0
2:28:23 PM	600	500	494	4.1
2:28:24 PM	600	497	492	4.0
2:28:25 PM	600	499	494	3.9
2:28:26 PM	600	499	493	3.9
2:28:27 PM	600	500	494	3.9
2:28:28 PM	600	498	493	3.9
2:28:29 PM	600	500	494	3.8
2:28:30 PM	600	497	491	3.8
2:28:31 PM	600	502	495	3.8
2:28:32 PM	600	499	492	3.8
2:28:33 PM	600	499	492	3.8
2:28:34 PM	600	500	493	3.7
2:28:35 PM	600	499	493	3.7
2:28:36 PM	600	499	494	3.7
2:28:37 PM	600	500	494	3.7
2:28:38 PM	600	497	492	3.6
2:28:39 PM	600	497	491	3.6
2:28:40 PM	600	497	490	3.6
2:28:41 PM	600	499	492	3.7
2:28:42 PM	600	500	493	3.6
2:28:43 PM	600	499	493	3.6
2:28:44 PM	600	498	493	3.6
2:28:45 PM	600	498	493	3.6
2:28:46 PM	600	501	494	3.6
2:28:47 PM	600	498	493	3.7
2:28:48 PM	600	500	493	3.7
2:28:49 PM	600	500	494	3.6
2:28:50 PM	600	500	494	3.6
2:28:51 PM	600	501	493	3.6
2:28:52 PM	600	500	493	3.7
2:28:53 PM	600	498	493	3.7
2:28:54 PM	600	502	493	3.7
2:28:55 PM	600	497	492	3.7
2:28:56 PM	600	499	495	3.7
2:28:57 PM	600	500	492	3.7
2:28:58 PM	600	502	494	3.7
2:28:59 PM	600	498	493	3.7
2:29:00 PM	600	501	495	3.8
2:29:00 PM	600	500	492	3.8
2:29:01 PM	600	501	495	3.8
2:29:02 PM	600	501	493	3.8
2:29:03 PM	600	501	493	3.8
2:29:04 PM	600	501	496	3.9
2:29:05 PM	600	500	492	3.9
<b>Averages -&gt;</b>	<b>600</b>	<b>500</b>	<b>493</b>	<b>3.8</b>
			<b>Maximum -&gt;</b>	<b>4.2</b>

**Yarmouth Research and Technology, LLC**

**Valve Description:** PBM 2 inch SK-N042 with Chesterton 1622 Packing

**Cycle Number:** 850

**Date** 12/12/2012

<b>Time (EST)</b>	<b>Pressure (psig)</b>	<b>Bonnet Temp. (deg. F)</b>	<b>Body Temp. (deg. F)</b>	<b>Leakage (PPMv)</b>
2:28:22 PM	600	499	493	3.6
2:28:23 PM	600	499	493	3.5
2:28:24 PM	600	499	492	3.4
2:28:25 PM	600	499	492	3.7
2:28:26 PM	600	500	494	4.0
2:28:27 PM	600	499	493	3.4
2:28:28 PM	600	499	492	3.5
2:28:29 PM	600	500	492	3.2
2:28:30 PM	600	498	493	3.5
2:28:31 PM	600	498	492	3.7
2:28:32 PM	600	498	494	3.2
2:28:33 PM	600	498	493	3.4
2:28:34 PM	600	500	493	3.7
2:28:35 PM	600	498	493	3.4
2:28:36 PM	600	499	493	3.0
2:28:37 PM	600	499	492	3.3
2:28:38 PM	600	499	492	3.7
2:28:39 PM	600	498	493	3.6
2:28:40 PM	600	499	494	3.7
2:28:41 PM	600	499	493	3.6
2:28:42 PM	600	499	492	3.5
2:28:43 PM	600	500	492	3.8
2:28:44 PM	600	498	492	3.7
2:28:45 PM	600	499	493	3.6
2:28:46 PM	600	498	492	3.9
2:28:47 PM	600	500	493	3.6
2:28:48 PM	600	500	492	4.0
2:28:49 PM	600	498	493	3.5
2:28:50 PM	600	499	494	3.8
2:28:51 PM	600	498	493	3.3
2:28:52 PM	600	500	492	3.1
2:28:53 PM	600	499	494	3.6
2:28:54 PM	600	498	492	3.9
2:28:55 PM	600	500	493	3.2
2:28:56 PM	600	500	494	3.4
2:28:57 PM	600	499	493	3.6
2:28:58 PM	600	500	494	3.6
2:28:59 PM	600	499	493	3.2
2:29:00 PM	600	499	492	3.6
2:29:01 PM	600	499	492	3.5
2:29:02 PM	600	498	493	3.1
2:29:03 PM	600	499	493	3.5
2:29:04 PM	600	499	493	4.0
2:29:05 PM	600	498	493	3.8
2:29:06 PM	600	499	494	3.9
2:29:07 PM	600	499	493	3.7
2:29:08 PM	600	499	494	3.2
2:29:09 PM	600	500	493	3.7
2:29:10 PM	600	499	494	3.8
2:29:11 PM	600	498	492	3.3
2:29:12 PM	600	498	494	3.1
2:29:13 PM	600	499	493	3.5
2:29:14 PM	600	500	492	3.1
2:29:15 PM	600	500	493	3.8
2:29:16 PM	600	498	493	3.7
2:29:17 PM	600	500	492	4.0
2:29:18 PM	600	498	493	3.5
2:29:19 PM	600	500	494	3.6
2:29:20 PM	600	499	492	3.9
2:29:21 PM	600	499	493	3.6
<b>Averages -&gt;</b>	<b>600</b>	<b>499</b>	<b>493</b>	<b>3.6</b>
12:00:00 AM			<b>Maximum -&gt;</b>	<b>4.0</b>



**Yarmouth Research and Technology, LLC**

**Valve Description:** PBM 2 inch SK-N042 with Chesterton 1622 Packing

**Cycle Number:** 900

**Date** 12/12/2012

<b>Time (EST)</b>	<b>Pressure (psig)</b>	<b>Bonnet Temp. (deg. F)</b>	<b>Body Temp. (deg. F)</b>	<b>Leakage (PPMv)</b>
3:43:30 PM	600	499	492	2.6
3:43:31 PM	600	499	492	2.6
3:43:32 PM	600	498	494	2.6
3:43:33 PM	600	499	494	2.6
3:43:34 PM	600	497	492	2.6
3:43:35 PM	600	498	493	2.6
3:43:36 PM	600	497	493	2.6
3:43:37 PM	600	498	491	2.6
3:43:38 PM	600	499	493	2.6
3:43:39 PM	600	499	494	2.6
3:43:40 PM	600	498	492	2.6
3:43:41 PM	600	499	494	2.6
3:43:41 PM	600	498	493	2.6
3:43:42 PM	600	496	491	2.6
3:43:43 PM	600	500	492	2.6
3:43:44 PM	600	500	493	2.6
3:43:45 PM	600	499	492	2.7
3:43:46 PM	600	498	493	2.6
3:43:47 PM	600	500	492	2.6
3:43:48 PM	600	497	492	2.6
3:43:49 PM	600	497	493	2.6
3:43:50 PM	600	498	491	2.6
3:43:51 PM	600	497	491	2.7
3:43:52 PM	600	501	492	2.7
3:43:53 PM	600	500	492	2.7
3:43:54 PM	600	501	490	2.7
3:43:55 PM	600	499	493	2.7
3:43:56 PM	600	503	495	2.8
3:43:57 PM	600	500	494	2.8
3:43:58 PM	600	502	493	2.8
3:43:59 PM	600	498	496	2.8
3:44:00 PM	600	497	493	2.8
3:44:01 PM	600	500	496	2.8
3:44:02 PM	600	500	494	2.9
3:44:03 PM	600	500	495	2.9
3:44:04 PM	600	499	494	2.9
3:44:05 PM	600	499	493	2.9
3:44:06 PM	600	501	494	2.9
3:44:07 PM	600	499	493	2.9
3:44:08 PM	600	503	492	2.9
3:44:09 PM	600	501	493	2.9
3:44:10 PM	600	501	495	3.0
3:44:11 PM	600	501	493	2.9
3:44:12 PM	600	501	494	2.9
3:44:13 PM	600	502	494	2.9
3:44:14 PM	600	501	495	2.9
3:44:15 PM	600	499	493	2.9
3:44:16 PM	600	502	494	2.9
3:44:17 PM	600	501	495	2.9
3:44:18 PM	600	500	495	2.9
3:44:19 PM	600	500	496	2.9
3:44:20 PM	600	501	495	2.9
3:44:21 PM	600	501	494	3.0
3:44:22 PM	600	501	494	3.0
3:44:23 PM	600	501	495	3.0
3:44:24 PM	600	503	494	3.0
3:44:25 PM	600	502	493	3.0
3:44:26 PM	600	501	496	3.0
3:44:27 PM	600	500	497	3.0
3:44:28 PM	600	501	494	3.0
<b>Averages -&gt;</b>	<b>600</b>	<b>500</b>	<b>493</b>	<b>2.8</b>
			<b>Maximum -&gt;</b>	<b>3.0</b>

**Yarmouth Research and Technology, LLC**

**Valve Description:** PBM 2 inch SK-N042 with Chesterton 1622 Packing

**Cycle Number:** 900

**Date** 12/13/2012

<b>Time (EST)</b>	<b>Pressure (psig)</b>	<b>Bonnet Temp. (deg. F)</b>	<b>Body Temp. (deg. F)</b>	<b>Leakage (PPMv)</b>
11:39:13 AM	600	69	69	0.4
11:39:14 AM	600	69	71	0.3
11:39:15 AM	600	70	69	0.3
11:39:16 AM	600	69	69	0.3
11:39:17 AM	600	69	71	0.3
11:39:18 AM	600	69	68	0.3
11:39:19 AM	600	70	69	0.3
11:39:20 AM	600	70	70	0.3
11:39:21 AM	600	69	68	0.3
11:39:22 AM	600	70	69	0.3
11:39:23 AM	600	69	70	0.3
11:39:24 AM	600	70	69	0.3
11:39:25 AM	600	70	70	0.3
11:39:26 AM	600	72	70	0.3
11:39:27 AM	600	69	70	0.3
11:39:28 AM	600	69	69	0.3
11:39:29 AM	600	69	69	0.3
11:39:30 AM	600	70	69	0.4
11:39:31 AM	600	71	71	0.3
11:39:32 AM	600	70	70	0.3
11:39:33 AM	600	70	68	0.4
11:39:34 AM	600	70	69	0.4
11:39:35 AM	600	69	67	0.4
11:39:36 AM	600	71	71	0.4
11:39:37 AM	600	69	70	0.4
11:39:38 AM	600	69	68	0.4
11:39:39 AM	600	69	69	0.4
11:39:40 AM	600	71	70	0.4
11:39:41 AM	600	70	70	0.4
11:39:42 AM	600	69	69	0.4
11:39:43 AM	600	70	70	0.4
11:39:44 AM	600	68	68	0.4
11:39:45 AM	600	69	71	0.4
11:39:46 AM	600	69	69	0.4
11:39:47 AM	600	68	68	0.4
11:39:48 AM	600	68	68	0.4
11:39:49 AM	600	71	70	0.4
11:39:50 AM	600	70	70	0.4
11:39:51 AM	600	69	69	0.4
11:39:52 AM	600	70	69	0.4
11:39:53 AM	600	70	70	0.4
11:39:54 AM	600	69	69	0.4
11:39:55 AM	600	68	69	0.4
11:39:55 AM	600	70	71	0.4
11:39:56 AM	600	69	70	0.3
11:39:57 AM	600	69	70	0.4
11:39:58 AM	600	69	69	0.3
11:39:59 AM	600	69	68	0.3
11:40:00 AM	600	70	69	0.3
11:40:01 AM	600	69	68	0.3
11:40:02 AM	600	69	69	0.4
11:40:03 AM	600	69	70	0.4
11:40:04 AM	600	70	69	0.4
11:40:05 AM	600	70	69	0.4
11:40:06 AM	600	70	68	0.4
11:40:07 AM	600	69	69	0.4
11:40:08 AM	600	71	69	0.4
11:40:09 AM	600	70	68	0.4
11:40:10 AM	600	68	68	0.4
11:40:11 AM	600	70	71	0.4
<b>Averages -&gt;</b>	<b>600</b>	<b>69</b>	<b>69</b>	<b>0.4</b>
			<b>Maximum -&gt;</b>	<b>0.4</b>

**Yarmouth Research and Technology, LLC**

**Valve Description:** PBM 2 inch SK-N042 with Chesterton 1622 Packing

**Cycle Number:** 950

**Date** 12/13/2012

<b>Time (EST)</b>	<b>Pressure (psig)</b>	<b>Bonnet Temp. (deg. F)</b>	<b>Body Temp. (deg. F)</b>	<b>Leakage (PPMv)</b>
12:16:50 PM	600	73	73	0.4
12:16:51 PM	600	74	73	0.4
12:16:52 PM	600	73	73	0.4
12:16:53 PM	600	72	73	0.4
12:16:54 PM	600	73	74	0.3
12:16:55 PM	600	73	73	0.4
12:16:56 PM	600	74	73	0.3
12:16:57 PM	600	74	73	0.4
12:16:58 PM	600	73	72	0.3
12:16:59 PM	600	73	72	0.4
12:17:00 PM	600	73	74	0.4
12:17:01 PM	600	73	71	0.4
12:17:02 PM	600	74	73	0.4
12:17:03 PM	600	73	73	0.4
12:17:04 PM	600	74	72	0.4
12:17:05 PM	600	75	73	0.4
12:17:06 PM	600	72	74	0.4
12:17:07 PM	600	73	72	0.4
12:17:08 PM	600	73	73	0.4
12:17:09 PM	600	73	73	0.4
12:17:10 PM	600	73	72	0.4
12:17:11 PM	600	73	73	0.4
12:17:12 PM	600	73	73	0.4
12:17:13 PM	600	73	72	0.4
12:17:14 PM	600	74	73	0.4
12:17:15 PM	600	73	73	0.4
12:17:16 PM	600	73	74	0.4
12:17:17 PM	600	73	74	0.4
12:17:18 PM	600	73	73	0.4
12:17:19 PM	600	73	73	0.4
12:17:20 PM	600	74	73	0.4
12:17:21 PM	600	73	72	0.4
12:17:22 PM	600	73	73	0.4
12:17:23 PM	600	74	74	0.4
12:17:24 PM	600	73	73	0.4
12:17:25 PM	600	73	74	0.4
12:17:26 PM	600	73	73	0.4
12:17:27 PM	600	73	73	0.4
12:17:28 PM	600	73	73	0.4
12:17:28 PM	600	73	74	0.4
12:17:29 PM	600	73	74	0.4
12:17:30 PM	600	74	74	0.4
12:17:31 PM	600	73	73	0.4
12:17:32 PM	600	73	73	0.4
12:17:33 PM	600	73	74	0.4
12:17:34 PM	600	73	73	0.4
12:17:35 PM	600	73	73	0.4
12:17:36 PM	600	74	73	0.4
12:17:37 PM	600	73	73	0.4
12:17:38 PM	600	73	73	0.4
12:17:39 PM	600	73	74	0.4
12:17:40 PM	600	73	73	0.4
12:17:41 PM	600	72	74	0.4
12:17:42 PM	600	73	73	0.4
12:17:43 PM	600	73	73	0.4
12:17:44 PM	600	73	74	0.4
12:17:45 PM	600	72	73	0.4
12:17:46 PM	600	74	74	0.4
12:17:47 PM	600	73	74	0.4
12:17:48 PM	600	72	73	0.4
<b>Averages -&gt;</b>	<b>600</b>	<b>73</b>	<b>73</b>	<b>0.4</b>
			<b>Maximum -&gt;</b>	<b>0.4</b>

**Yarmouth Research and Technology, LLC**

**Valve Description:** PBM 2 inch SK-N042 with Chesterton 1622 Packing

**Cycle Number:** 1000

**Date** 12/13/2012

<b>Time (EST)</b>	<b>Pressure (psig)</b>	<b>Bonnet Temp. (deg. F)</b>	<b>Body Temp. (deg. F)</b>	<b>Leakage (PPMv)</b>
1:20:29 PM	600	72	73	0.3
1:20:30 PM	600	73	72	0.3
1:20:31 PM	600	71	73	0.3
1:20:32 PM	600	73	74	0.3
1:20:33 PM	600	73	74	0.3
1:20:34 PM	600	72	72	0.3
1:20:35 PM	600	73	73	0.4
1:20:36 PM	600	73	73	0.4
1:20:37 PM	600	73	72	0.3
1:20:38 PM	600	73	72	0.4
1:20:39 PM	600	73	72	0.4
1:20:40 PM	600	73	72	0.4
1:20:41 PM	600	73	73	0.4
1:20:42 PM	600	73	73	0.4
1:20:43 PM	600	72	72	0.4
1:20:44 PM	600	73	73	0.4
1:20:45 PM	600	73	73	0.4
1:20:46 PM	600	72	73	0.4
1:20:47 PM	600	73	72	0.4
1:20:48 PM	600	73	73	0.4
1:20:49 PM	600	73	72	0.4
1:20:50 PM	600	72	71	0.4
1:20:51 PM	600	72	73	0.3
1:20:52 PM	600	72	73	0.3
1:20:53 PM	600	73	73	0.3
1:20:54 PM	600	72	73	0.3
1:20:55 PM	600	72	72	0.3
1:20:56 PM	600	72	72	0.3
1:20:57 PM	600	72	73	0.3
1:20:58 PM	600	73	72	0.4
1:20:59 PM	600	73	72	0.4
1:21:00 PM	600	74	73	0.4
1:21:01 PM	600	73	73	0.3
1:21:02 PM	600	72	72	0.3
1:21:03 PM	600	72	74	0.3
1:21:04 PM	600	73	72	0.4
1:21:05 PM	600	72	72	0.4
1:21:06 PM	600	73	72	0.4
1:21:07 PM	600	73	73	0.4
1:21:08 PM	600	72	72	0.4
1:21:09 PM	600	72	73	0.4
1:21:10 PM	600	74	72	0.4
1:21:11 PM	600	74	72	0.4
1:21:12 PM	600	73	73	0.4
1:21:13 PM	600	73	72	0.4
1:21:14 PM	600	73	73	0.4
1:21:15 PM	600	73	73	0.4
1:21:16 PM	600	72	73	0.4
1:21:17 PM	600	73	74	0.4
1:21:18 PM	600	72	72	0.4
1:21:19 PM	600	72	72	0.4
1:21:20 PM	600	73	74	0.4
1:21:21 PM	600	73	72	0.4
1:21:22 PM	600	73	72	0.4
1:21:23 PM	600	72	72	0.4
1:21:24 PM	600	73	73	0.4
1:21:25 PM	600	72	72	0.4
1:21:26 PM	600	73	73	0.4
1:21:27 PM	600	72	73	0.4
1:21:28 PM	600	72	71	0.3
<b>Averages -&gt;</b>	<b>600</b>	<b>73</b>	<b>73</b>	<b>0.4</b>
			<b>Maximum -&gt;</b>	<b>0.4</b>

**Yarmouth Research and Technology, LLC**

**Valve Description:** PBM 2 inch SK-N042 with Chesterton 1622 Packing

**Cycle Number:** 1050

**Date** 12/13/2012

<b>Time (EST)</b>	<b>Pressure (psig)</b>	<b>Bonnet Temp. (deg. F)</b>	<b>Body Temp. (deg. F)</b>	<b>Leakage (PPMv)</b>
1:49:56 PM	600	77	76	0.3
1:49:57 PM	600	75	77	0.3
1:49:58 PM	600	75	75	0.4
1:49:59 PM	600	75	74	0.3
1:50:00 PM	600	77	77	0.3
1:50:01 PM	600	77	77	0.3
1:50:02 PM	600	75	76	0.3
1:50:03 PM	600	74	77	0.3
1:50:04 PM	600	77	74	0.3
1:50:05 PM	600	75	76	0.3
1:50:06 PM	600	75	75	0.3
1:50:07 PM	600	74	74	0.3
1:50:08 PM	600	76	76	0.3
1:50:09 PM	600	73	75	0.3
1:50:10 PM	600	76	77	0.3
1:50:11 PM	600	73	77	0.3
1:50:12 PM	600	75	75	0.3
1:50:13 PM	600	75	72	0.3
1:50:14 PM	600	78	74	0.4
1:50:15 PM	600	76	75	0.4
1:50:16 PM	600	74	77	0.4
1:50:17 PM	600	76	75	0.3
1:50:18 PM	600	75	78	0.4
1:50:19 PM	600	75	74	0.4
1:50:20 PM	600	73	77	0.4
1:50:21 PM	600	76	76	0.4
1:50:21 PM	600	76	74	0.4
1:50:22 PM	600	76	74	0.4
1:50:23 PM	600	75	75	0.4
1:50:24 PM	600	73	76	0.4
1:50:25 PM	600	77	72	0.4
1:50:26 PM	600	77	72	0.4
1:50:27 PM	600	75	76	0.4
1:50:28 PM	600	74	73	0.4
1:50:29 PM	600	76	74	0.4
1:50:30 PM	600	75	75	0.4
1:50:31 PM	600	75	75	0.4
1:50:32 PM	600	77	74	0.4
1:50:33 PM	600	77	77	0.4
1:50:34 PM	600	74	75	0.4
1:50:35 PM	600	75	74	0.4
1:50:36 PM	600	75	76	0.4
1:50:37 PM	600	78	75	0.3
1:50:38 PM	600	75	74	0.4
1:50:39 PM	600	76	76	0.4
1:50:40 PM	600	77	75	0.4
1:50:41 PM	600	72	75	0.4
1:50:42 PM	600	73	78	0.4
1:50:43 PM	600	77	74	0.4
1:50:44 PM	600	74	77	0.4
1:50:45 PM	600	75	76	0.4
1:50:46 PM	600	74	78	0.4
1:50:47 PM	600	74	75	0.4
1:50:48 PM	600	75	75	0.5
1:50:49 PM	600	75	76	0.5
1:50:50 PM	600	76	76	0.5
1:50:51 PM	600	74	76	0.5
1:50:52 PM	600	76	76	0.5
1:50:53 PM	600	74	76	0.5
1:50:54 PM	600	76	75	0.5
<b>Averages -&gt;</b>	<b>600</b>	<b>75</b>	<b>75</b>	<b>0.4</b>
			<b>Maximum -&gt;</b>	<b>0.5</b>

**Yarmouth Research and Technology, LLC**

**Valve Description:** PBM 2 inch SK-N042 with Chesterton 1622 Packing

**Cycle Number:** 1050

**Date** 12/13/2012

<b>Time (EST)</b>	<b>Pressure (psig)</b>	<b>Bonnet Temp. (deg. F)</b>	<b>Body Temp. (deg. F)</b>	<b>Leakage (PPMv)</b>
3:17:38 PM	600	500	492	2.4
3:17:39 PM	600	498	491	2.4
3:17:40 PM	600	499	494	2.4
3:17:41 PM	600	501	494	2.5
3:17:42 PM	600	499	490	2.5
3:17:43 PM	600	498	491	2.5
3:17:44 PM	600	500	492	2.5
3:17:45 PM	600	500	492	2.5
3:17:46 PM	600	499	491	2.5
3:17:47 PM	600	498	494	2.5
3:17:48 PM	600	499	492	2.5
3:17:49 PM	600	499	492	2.5
3:17:50 PM	600	497	492	2.6
3:17:51 PM	600	500	494	2.6
3:17:52 PM	600	499	492	2.6
3:17:52 PM	600	499	492	2.6
3:17:53 PM	600	499	491	2.6
3:17:54 PM	600	499	491	2.6
3:17:55 PM	600	499	494	2.6
3:17:56 PM	600	498	492	2.6
3:17:57 PM	600	500	491	2.6
3:17:58 PM	600	497	493	2.6
3:17:59 PM	600	500	492	2.7
3:18:00 PM	600	500	493	2.7
3:18:01 PM	600	500	494	2.7
3:18:02 PM	600	499	490	2.7
3:18:03 PM	600	497	493	2.7
3:18:04 PM	600	501	493	2.7
3:18:05 PM	600	499	497	2.7
3:18:06 PM	600	499	493	2.7
3:18:07 PM	600	502	491	2.7
3:18:08 PM	600	500	491	2.7
3:18:09 PM	600	500	491	2.7
3:18:10 PM	600	500	490	2.7
3:18:11 PM	600	500	493	2.7
3:18:12 PM	600	501	493	2.8
3:18:13 PM	600	499	491	2.8
3:18:14 PM	600	501	492	2.8
3:18:15 PM	600	502	493	2.9
3:18:16 PM	600	501	494	2.9
3:18:17 PM	600	503	493	2.9
3:18:18 PM	600	501	494	2.9
3:18:19 PM	600	499	494	2.9
3:18:20 PM	600	501	492	2.9
3:18:21 PM	600	501	495	2.9
3:18:22 PM	600	503	493	2.9
3:18:23 PM	600	503	493	2.9
3:18:24 PM	600	502	491	2.9
3:18:25 PM	600	502	495	2.9
3:18:26 PM	600	502	495	2.9
3:18:27 PM	600	503	497	2.9
3:18:28 PM	600	506	495	2.9
3:18:29 PM	600	500	496	2.9
3:18:30 PM	600	501	494	2.9
3:18:31 PM	600	501	495	2.9
3:18:32 PM	600	501	494	2.9
3:18:33 PM	600	502	494	2.9
3:18:34 PM	600	503	493	2.9
3:18:35 PM	600	502	495	2.9
3:18:36 PM	600	503	494	2.9
<b>Averages -&gt;</b>	<b>600</b>	<b>500</b>	<b>493</b>	<b>2.7</b>
			<b>Maximum -&gt;</b>	<b>2.9</b>

**Yarmouth Research and Technology, LLC**

**Valve Description:** PBM 2 inch SK-N042 with Chesterton 1622 Packing

**Cycle Number:** 1100

**Date** 12/13/2012

<b>Time (EST)</b>	<b>Pressure (psig)</b>	<b>Bonnet Temp. (deg. F)</b>	<b>Body Temp. (deg. F)</b>	<b>Leakage (PPMv)</b>
4:03:42 PM	600	499	492	2.7
4:03:43 PM	600	499	493	2.7
4:03:44 PM	600	498	492	2.7
4:03:45 PM	600	500	493	2.7
4:03:46 PM	600	500	493	2.7
4:03:47 PM	600	500	492	2.7
4:03:48 PM	600	498	494	2.7
4:03:49 PM	600	500	494	2.7
4:03:50 PM	600	500	493	2.7
4:03:51 PM	600	500	492	2.8
4:03:52 PM	600	500	493	2.8
4:03:53 PM	600	500	493	2.8
4:03:54 PM	600	501	492	2.7
4:03:55 PM	600	500	493	2.8
4:03:56 PM	600	500	493	2.8
4:03:57 PM	600	500	493	2.8
4:03:58 PM	600	499	493	2.8
4:03:59 PM	600	501	493	2.8
4:04:00 PM	600	498	516	2.8
4:04:01 PM	600	501	492	2.8
4:04:02 PM	600	501	495	2.8
4:04:03 PM	600	500	496	2.8
4:04:04 PM	600	500	493	2.8
4:04:05 PM	600	501	495	2.9
4:04:06 PM	600	499	495	2.8
4:04:07 PM	600	502	494	2.8
4:04:08 PM	600	501	493	2.9
4:04:09 PM	600	501	493	2.9
4:04:10 PM	600	503	494	2.9
4:04:11 PM	600	502	495	2.9
4:04:12 PM	600	500	495	2.9
4:04:13 PM	600	501	494	2.9
4:04:14 PM	600	502	494	2.9
4:04:15 PM	600	502	495	2.9
4:04:16 PM	600	501	494	3.0
4:04:17 PM	600	503	494	3.0
4:04:18 PM	600	501	495	3.0
4:04:19 PM	600	501	494	3.0
4:04:19 PM	600	501	496	3.0
4:04:20 PM	600	501	494	3.0
4:04:21 PM	600	502	494	3.0
4:04:22 PM	600	501	493	3.0
4:04:23 PM	600	502	494	3.0
4:04:24 PM	600	504	493	3.0
4:04:25 PM	600	504	494	3.0
4:04:26 PM	600	502	494	3.0
4:04:27 PM	600	501	495	3.0
4:04:28 PM	600	502	493	3.0
4:04:29 PM	600	503	492	3.0
4:04:30 PM	600	501	496	3.0
4:04:31 PM	600	503	494	3.0
4:04:32 PM	600	503	494	3.0
4:04:33 PM	600	502	494	3.0
4:04:34 PM	600	499	495	3.0
4:04:35 PM	600	501	492	3.0
4:04:36 PM	600	501	495	3.0
4:04:37 PM	600	499	494	3.0
4:04:38 PM	600	501	495	3.0
4:04:39 PM	600	500	494	3.0
4:04:40 PM	600	503	493	2.9
<b>Averages -&gt;</b>	<b>600</b>	<b>501</b>	<b>494</b>	<b>2.9</b>
			<b>Maximum -&gt;</b>	<b>3.0</b>



**Yarmouth Research and Technology, LLC**

**Valve Description:** PBM 2 inch SK-N042 with Chesterton 1622 Packing

**Cycle Number:** 1150

**Date** 12/13/2012

<b>Time (EST)</b>	<b>Pressure (psig)</b>	<b>Bonnet Temp. (deg. F)</b>	<b>Body Temp. (deg. F)</b>	<b>Leakage (PPMv)</b>
4:43:01 PM	600	498	491	3.3
4:43:02 PM	600	497	493	3.3
4:43:03 PM	600	499	491	3.3
4:43:04 PM	600	496	493	3.3
4:43:05 PM	600	499	493	3.3
4:43:06 PM	600	502	491	3.3
4:43:07 PM	600	500	494	3.3
4:43:08 PM	600	500	492	3.3
4:43:09 PM	600	498	493	3.3
4:43:10 PM	600	498	493	3.3
4:43:11 PM	600	499	493	3.3
4:43:12 PM	600	500	493	3.3
4:43:13 PM	600	498	492	3.3
4:43:14 PM	600	498	494	3.4
4:43:15 PM	600	497	492	3.3
4:43:16 PM	600	498	494	3.4
4:43:17 PM	600	499	492	3.4
4:43:18 PM	600	499	494	3.4
4:43:19 PM	600	499	494	3.4
4:43:20 PM	600	500	493	3.3
4:43:21 PM	600	499	492	3.3
4:43:22 PM	600	500	493	3.3
4:43:23 PM	600	498	495	3.4
4:43:24 PM	600	501	493	3.4
4:43:25 PM	600	499	494	3.3
4:43:26 PM	600	499	492	3.4
4:43:27 PM	600	502	494	3.4
4:43:28 PM	600	498	494	3.4
4:43:29 PM	600	499	494	3.4
4:43:30 PM	600	501	495	3.4
4:43:31 PM	600	501	493	3.5
4:43:32 PM	600	500	494	3.4
4:43:33 PM	600	499	494	3.4
4:43:34 PM	600	502	494	3.4
4:43:35 PM	600	502	495	3.5
4:43:36 PM	600	500	494	3.5
4:43:37 PM	600	502	495	3.5
4:43:38 PM	600	501	494	3.5
4:43:39 PM	600	501	494	3.5
4:43:40 PM	600	500	493	3.5
4:43:41 PM	600	502	496	3.5
4:43:42 PM	600	502	495	3.5
4:43:43 PM	600	503	495	3.5
4:43:44 PM	600	503	495	3.5
4:43:45 PM	600	502	495	3.5
4:43:46 PM	600	502	495	3.5
4:43:47 PM	600	501	494	3.5
4:43:47 PM	600	503	495	3.5
4:43:48 PM	600	502	495	3.5
4:43:49 PM	600	502	497	3.5
4:43:50 PM	600	502	495	3.5
4:43:51 PM	600	500	495	3.5
4:43:52 PM	600	502	494	3.5
4:43:53 PM	600	502	497	3.4
4:43:54 PM	600	502	495	3.4
4:43:55 PM	600	502	497	3.4
4:43:56 PM	600	503	494	3.4
4:43:57 PM	600	503	497	3.5
4:43:58 PM	600	501	497	3.4
4:43:59 PM	600	501	496	3.4
<b>Averages -&gt;</b>	<b>600</b>	<b>500</b>	<b>494</b>	<b>3.4</b>
			<b>Maximum -&gt;</b>	<b>3.5</b>

**Yarmouth Research and Technology, LLC**

**Valve Description:** PBM 2 inch SK-N042 with Chesterton 1622 Packing

**Cycle Number:** 1200

**Date** 12/13/2012

<b>Time (EST)</b>	<b>Pressure (psig)</b>	<b>Bonnet Temp. (deg. F)</b>	<b>Body Temp. (deg. F)</b>	<b>Leakage (PPMv)</b>
5:22:52 PM	600	499	494	2.6
5:22:53 PM	600	501	493	2.6
5:22:54 PM	600	500	493	2.6
5:22:55 PM	600	499	494	2.6
5:22:56 PM	600	500	494	2.6
5:22:57 PM	600	499	494	2.6
5:22:58 PM	600	499	493	2.6
5:22:59 PM	600	499	494	2.6
5:23:00 PM	600	498	495	2.6
5:23:01 PM	600	499	495	2.6
5:23:02 PM	600	501	492	2.6
5:23:03 PM	600	501	492	2.6
5:23:04 PM	600	500	495	2.7
5:23:05 PM	600	499	493	2.7
5:23:06 PM	600	500	494	2.7
5:23:07 PM	600	501	494	2.7
5:23:08 PM	600	498	494	2.7
5:23:09 PM	600	500	492	2.7
5:23:10 PM	600	499	494	2.8
5:23:11 PM	600	500	494	2.8
5:23:12 PM	600	501	493	2.8
5:23:13 PM	600	499	493	2.8
5:23:14 PM	600	500	494	2.8
5:23:15 PM	600	500	493	2.8
5:23:16 PM	600	500	495	2.8
5:23:17 PM	600	501	494	2.8
5:23:18 PM	600	502	494	2.8
5:23:19 PM	600	500	495	2.8
5:23:20 PM	600	501	494	2.8
5:23:21 PM	600	502	496	2.8
5:23:22 PM	600	498	494	2.8
5:23:23 PM	600	500	493	2.8
5:23:24 PM	600	503	495	2.9
5:23:25 PM	600	501	494	2.9
5:23:26 PM	600	502	495	2.9
5:23:27 PM	600	501	495	2.9
5:23:28 PM	600	500	494	2.9
5:23:29 PM	600	502	496	2.9
5:23:30 PM	600	500	493	2.9
5:23:31 PM	600	501	494	2.9
5:23:32 PM	600	502	495	2.9
5:23:33 PM	600	501	494	2.9
5:23:34 PM	600	501	494	2.9
5:23:35 PM	600	503	496	2.9
5:23:36 PM	600	502	496	2.9
5:23:37 PM	600	502	495	2.9
5:23:38 PM	600	502	494	2.9
5:23:39 PM	600	500	495	2.9
5:23:40 PM	600	502	495	2.9
5:23:41 PM	600	500	496	2.9
5:23:42 PM	600	502	495	2.9
5:23:43 PM	600	501	495	2.9
5:23:44 PM	600	501	496	2.9
5:23:44 PM	600	502	493	2.9
5:23:45 PM	600	500	496	2.9
5:23:46 PM	600	501	494	2.9
5:23:47 PM	600	502	495	2.9
5:23:48 PM	600	501	494	2.9
5:23:49 PM	600	501	495	2.9
5:23:50 PM	600	502	494	2.9
<b>Averages -&gt;</b>	<b>600</b>	<b>501</b>	<b>494</b>	<b>2.8</b>
			<b>Maximum -&gt;</b>	<b>2.9</b>

**Yarmouth Research and Technology, LLC**

**Valve Description:** PBM 2 inch SK-N042 with Chesterton 1622 Packing

**Cycle Number:** 1200

**Date** 12/14/2012

<b>Time (EST)</b>	<b>Pressure (psig)</b>	<b>Bonnet Temp. (deg. F)</b>	<b>Body Temp. (deg. F)</b>	<b>Leakage (PPMv)</b>
8:29:37 AM	600	70	71	0.3
8:29:38 AM	600	71	69	0.3
8:29:39 AM	600	70	70	0.2
8:29:40 AM	600	70	71	0.3
8:29:41 AM	600	69	70	0.2
8:29:42 AM	600	71	71	0.3
8:29:43 AM	600	70	70	0.2
8:29:44 AM	600	70	70	0.3
8:29:45 AM	600	71	70	0.2
8:29:46 AM	600	70	70	0.2
8:29:47 AM	600	71	71	0.2
8:29:48 AM	600	70	69	0.2
8:29:49 AM	600	70	70	0.3
8:29:50 AM	600	72	71	0.3
8:29:51 AM	600	71	69	0.3
8:29:52 AM	600	71	71	0.2
8:29:53 AM	600	70	70	0.2
8:29:54 AM	600	70	71	0.2
8:29:55 AM	600	71	70	0.2
8:29:56 AM	600	70	69	0.2
8:29:57 AM	600	70	72	0.2
8:29:57 AM	600	70	69	0.2
8:29:58 AM	600	70	70	0.2
8:29:59 AM	600	71	71	0.2
8:30:00 AM	600	70	69	0.2
8:30:01 AM	600	70	70	0.2
8:30:02 AM	600	69	71	0.2
8:30:03 AM	600	69	70	0.2
8:30:04 AM	600	70	71	0.2
8:30:05 AM	600	69	70	0.2
8:30:06 AM	600	70	70	0.2
8:30:07 AM	600	71	70	0.2
8:30:08 AM	600	69	70	0.2
8:30:09 AM	600	71	71	0.2
8:30:10 AM	600	69	69	0.2
8:30:11 AM	600	71	70	0.2
8:30:12 AM	600	70	70	0.2
8:30:13 AM	600	68	70	0.2
8:30:14 AM	600	71	70	0.2
8:30:15 AM	600	70	70	0.2
8:30:16 AM	600	71	70	0.2
8:30:17 AM	600	70	71	0.2
8:30:18 AM	600	70	71	0.2
8:30:19 AM	600	69	69	0.2
8:30:20 AM	600	72	70	0.2
8:30:21 AM	600	70	70	0.1
8:30:22 AM	600	71	70	0.1
8:30:23 AM	600	71	71	0.1
8:30:24 AM	600	70	70	0.1
8:30:25 AM	600	71	70	0.1
8:30:26 AM	600	70	70	0.1
8:30:27 AM	600	71	70	0.1
8:30:28 AM	600	70	71	0.1
8:30:29 AM	600	69	69	0.1
8:30:30 AM	600	70	71	0.1
8:30:31 AM	600	71	71	0.1
8:30:32 AM	600	70	71	0.1
8:30:33 AM	600	71	71	0.1
8:30:34 AM	600	70	69	0.1
8:30:35 AM	600	70	71	0.1
<b>Averages -&gt;</b>	<b>600</b>	<b>70</b>	<b>70</b>	<b>0.2</b>
			<b>Maximum -&gt;</b>	<b>0.3</b>

**Yarmouth Research and Technology, LLC**

**Valve Description:** PBM 2 inch SK-N042 with Chesterton 1622 Packing

**Cycle Number:** 1250

**Date** 12/14/2012

<b>Time (EST)</b>	<b>Pressure (psig)</b>	<b>Bonnet Temp. (deg. F)</b>	<b>Body Temp. (deg. F)</b>	<b>Leakage (PPMv)</b>
9:13:53 AM	600	72	72	0.8
9:13:54 AM	600	72	72	0.8
9:13:55 AM	600	72	73	0.8
9:13:56 AM	600	71	72	0.8
9:13:57 AM	600	73	73	0.8
9:13:58 AM	600	72	71	0.8
9:13:59 AM	600	72	73	0.8
9:14:00 AM	600	73	73	0.8
9:14:01 AM	600	71	72	0.8
9:14:02 AM	600	73	73	0.8
9:14:03 AM	600	73	72	0.8
9:14:04 AM	600	72	71	0.8
9:14:05 AM	600	73	72	0.8
9:14:06 AM	600	72	72	0.7
9:14:07 AM	600	72	72	0.7
9:14:08 AM	600	72	73	0.7
9:14:09 AM	600	72	72	0.8
9:14:10 AM	600	72	72	0.8
9:14:11 AM	600	71	72	0.8
9:14:12 AM	600	72	72	0.8
9:14:13 AM	600	73	73	0.8
9:14:14 AM	600	72	71	0.8
9:14:15 AM	600	73	72	0.8
9:14:16 AM	600	72	72	0.8
9:14:17 AM	600	72	73	0.8
9:14:18 AM	600	73	72	0.8
9:14:19 AM	600	71	72	0.8
9:14:20 AM	600	72	72	0.8
9:14:21 AM	600	73	73	0.8
9:14:22 AM	600	72	72	0.8
9:14:23 AM	600	72	73	0.8
9:14:24 AM	600	72	72	0.8
9:14:25 AM	600	71	71	0.8
9:14:26 AM	600	73	74	0.8
9:14:27 AM	600	72	71	0.7
9:14:28 AM	600	72	73	0.7
9:14:29 AM	600	72	73	0.7
9:14:30 AM	600	72	72	0.7
9:14:31 AM	600	72	74	0.7
9:14:32 AM	600	72	73	0.7
9:14:33 AM	600	72	72	0.7
9:14:34 AM	600	73	74	0.8
9:14:35 AM	600	72	72	0.8
9:14:36 AM	600	73	73	0.8
9:14:37 AM	600	72	73	0.8
9:14:38 AM	600	73	73	0.8
9:14:39 AM	600	73	73	0.8
9:14:39 AM	600	72	72	0.8
9:14:40 AM	600	72	73	0.8
9:14:41 AM	600	72	73	0.8
9:14:42 AM	600	72	72	0.8
9:14:43 AM	600	72	73	0.8
9:14:44 AM	600	72	73	0.8
9:14:45 AM	600	72	73	0.8
9:14:46 AM	600	72	72	0.8
9:14:47 AM	600	73	73	0.9
9:14:48 AM	600	71	72	0.8
9:14:49 AM	600	72	72	0.8
9:14:50 AM	600	74	74	0.8
9:14:51 AM	600	73	72	0.8
<b>Averages -&gt;</b>	<b>600</b>	<b>72</b>	<b>72</b>	<b>0.8</b>
			<b>Maximum -&gt;</b>	<b>0.9</b>

**Yarmouth Research and Technology, LLC**

**Valve Description:** PBM 2 inch SK-N042 with Chesterton 1622 Packing

**Cycle Number:** 1300

**Date** 12/14/2012

<b>Time (EST)</b>	<b>Pressure (psig)</b>	<b>Bonnet Temp. (deg. F)</b>	<b>Body Temp. (deg. F)</b>	<b>Leakage (PPMv)</b>
9:56:33 AM	600	73	72	0.7
9:56:34 AM	600	73	74	0.7
9:56:35 AM	600	73	73	0.7
9:56:36 AM	600	72	72	0.7
9:56:37 AM	600	73	74	0.7
9:56:38 AM	600	72	73	0.8
9:56:39 AM	600	72	74	0.8
9:56:40 AM	600	72	74	0.7
9:56:41 AM	600	74	73	0.7
9:56:42 AM	600	73	74	0.7
9:56:42 AM	600	72	74	0.7
9:56:43 AM	600	73	73	0.7
9:56:44 AM	600	73	74	0.8
9:56:45 AM	600	73	73	0.8
9:56:46 AM	600	73	72	0.7
9:56:47 AM	600	73	74	0.7
9:56:48 AM	600	73	72	0.8
9:56:49 AM	600	73	73	0.7
9:56:50 AM	600	74	74	0.7
9:56:51 AM	600	72	72	0.7
9:56:52 AM	600	72	73	0.7
9:56:53 AM	600	74	73	0.8
9:56:54 AM	600	73	73	0.8
9:56:55 AM	600	73	73	0.7
9:56:56 AM	600	72	73	0.7
9:56:57 AM	600	74	73	0.8
9:56:58 AM	600	74	73	0.8
9:56:59 AM	600	72	72	0.8
9:57:00 AM	600	73	74	0.7
9:57:01 AM	600	74	73	0.8
9:57:02 AM	600	72	73	0.8
9:57:03 AM	600	74	73	0.8
9:57:04 AM	600	73	73	0.7
9:57:05 AM	600	74	73	0.7
9:57:06 AM	600	73	73	0.7
9:57:07 AM	600	72	73	0.7
9:57:08 AM	600	74	74	0.7
9:57:09 AM	600	74	74	0.8
9:57:10 AM	600	73	72	0.8
9:57:11 AM	600	74	74	0.8
9:57:12 AM	600	74	73	0.8
9:57:13 AM	600	73	73	0.8
9:57:14 AM	600	74	74	0.8
9:57:15 AM	600	73	73	0.8
9:57:16 AM	600	73	74	0.7
9:57:17 AM	600	74	73	0.8
9:57:18 AM	600	72	73	0.8
9:57:19 AM	600	74	74	0.8
9:57:20 AM	600	74	73	0.7
9:57:21 AM	600	73	74	0.8
9:57:22 AM	600	75	73	0.8
9:57:23 AM	600	72	73	0.8
9:57:24 AM	600	72	73	0.8
9:57:25 AM	600	73	75	0.7
9:57:26 AM	600	74	73	0.7
9:57:27 AM	600	73	73	0.7
9:57:28 AM	600	74	75	0.7
9:57:29 AM	600	73	73	0.7
9:57:30 AM	600	74	73	0.7
9:57:31 AM	600	74	74	0.7
<b>Averages -&gt;</b>	<b>600</b>	<b>73</b>	<b>73</b>	<b>0.7</b>
			<b>Maximum -&gt;</b>	<b>0.8</b>

**Yarmouth Research and Technology, LLC**

**Valve Description:** PBM 2 inch SK-N042 with Chesterton 1622 Packing

**Cycle Number:** 1350

**Date** 12/14/2012

<b>Time (EST)</b>	<b>Pressure (psig)</b>	<b>Bonnet Temp. (deg. F)</b>	<b>Body Temp. (deg. F)</b>	<b>Leakage (PPMv)</b>
10:33:54 AM	600	74	74	0.8
10:33:55 AM	600	75	75	0.8
10:33:56 AM	600	75	75	0.8
10:33:57 AM	600	74	75	0.8
10:33:58 AM	600	76	75	0.8
10:33:59 AM	600	74	75	0.7
10:34:00 AM	600	75	75	0.8
10:34:01 AM	600	76	75	0.7
10:34:02 AM	600	74	75	0.7
10:34:03 AM	600	75	75	0.7
10:34:04 AM	600	75	75	0.8
10:34:05 AM	600	74	74	0.7
10:34:06 AM	600	75	76	0.8
10:34:07 AM	600	75	74	0.8
10:34:08 AM	600	74	75	0.8
10:34:09 AM	600	75	75	0.7
10:34:10 AM	600	74	75	0.8
10:34:11 AM	600	75	75	0.8
10:34:12 AM	600	76	75	0.8
10:34:13 AM	600	74	74	0.8
10:34:14 AM	600	76	76	0.8
10:34:14 AM	600	74	75	0.8
10:34:15 AM	600	75	75	0.8
10:34:16 AM	600	75	75	0.8
10:34:17 AM	600	75	74	0.8
10:34:18 AM	600	76	75	0.8
10:34:19 AM	600	76	76	0.8
10:34:20 AM	600	74	75	0.8
10:34:21 AM	600	76	76	0.8
10:34:22 AM	600	75	75	0.8
10:34:23 AM	600	75	75	0.8
10:34:24 AM	600	76	75	0.8
10:34:25 AM	600	76	74	0.8
10:34:26 AM	600	75	75	0.8
10:34:27 AM	600	75	75	0.8
10:34:28 AM	600	74	75	0.8
10:34:29 AM	600	75	76	0.8
10:34:30 AM	600	76	76	0.8
10:34:31 AM	600	75	74	0.8
10:34:32 AM	600	75	75	0.8
10:34:33 AM	600	75	75	0.8
10:34:34 AM	600	74	74	0.8
10:34:35 AM	600	75	76	0.8
10:34:36 AM	600	74	75	0.8
10:34:37 AM	600	75	76	0.8
10:34:38 AM	600	76	76	0.8
10:34:39 AM	600	75	75	0.8
10:34:40 AM	600	76	75	0.8
10:34:41 AM	600	75	75	0.8
10:34:42 AM	600	75	75	0.8
10:34:43 AM	600	76	75	0.8
10:34:44 AM	600	74	75	0.7
10:34:45 AM	600	76	75	0.7
10:34:46 AM	600	76	75	0.8
10:34:47 AM	600	74	75	0.8
10:34:48 AM	600	76	76	0.8
10:34:49 AM	600	76	76	0.8
10:34:50 AM	600	75	74	0.8
10:34:51 AM	600	76	76	0.8
10:34:52 AM	600	75	75	0.8
<b>Averages -&gt;</b>	<b>600</b>	<b>75</b>	<b>75</b>	<b>0.8</b>
			<b>Maximum -&gt;</b>	<b>0.8</b>

**Yarmouth Research and Technology, LLC**

**Valve Description:** PBM 2 inch SK-N042 with Chesterton 1622 Packing

**Cycle Number:** 1350

**Date** 12/14/2012

<b>Time (EST)</b>	<b>Pressure (psig)</b>	<b>Bonnet Temp. (deg. F)</b>	<b>Body Temp. (deg. F)</b>	<b>Leakage (PPMv)</b>
1:20:56 PM	600	502	493	0.5
1:20:57 PM	600	500	495	0.5
1:20:58 PM	600	498	494	0.5
1:20:59 PM	600	499	494	0.5
1:21:00 PM	600	500	494	0.6
1:21:01 PM	600	499	495	0.6
1:21:02 PM	600	501	496	0.6
1:21:03 PM	600	503	494	0.6
1:21:04 PM	600	502	494	0.6
1:21:05 PM	600	500	495	0.6
1:21:06 PM	600	500	495	0.6
1:21:07 PM	600	501	496	0.6
1:21:08 PM	600	502	495	0.6
1:21:09 PM	600	500	495	0.6
1:21:10 PM	600	502	495	0.6
1:21:11 PM	600	500	496	0.6
1:21:12 PM	600	502	495	0.6
1:21:13 PM	600	501	495	0.6
1:21:14 PM	600	503	494	0.6
1:21:15 PM	600	500	496	0.6
1:21:16 PM	600	502	496	0.6
1:21:17 PM	600	502	494	0.5
1:21:18 PM	600	502	496	0.5
1:21:19 PM	600	502	495	0.5
1:21:20 PM	600	502	496	0.5
1:21:21 PM	600	501	496	0.5
1:21:22 PM	600	502	496	0.5
1:21:23 PM	600	501	495	0.5
1:21:24 PM	600	502	495	0.5
1:21:25 PM	600	502	496	0.5
1:21:26 PM	600	501	496	0.5
1:21:27 PM	600	501	496	0.5
1:21:28 PM	600	502	496	0.5
1:21:29 PM	600	501	495	0.5
1:21:30 PM	600	502	496	0.5
1:21:31 PM	600	499	495	0.5
1:21:32 PM	600	501	496	0.5
1:21:33 PM	600	503	496	0.5
1:21:34 PM	600	502	496	0.5
1:21:34 PM	600	502	496	0.5
1:21:35 PM	600	500	495	0.5
1:21:36 PM	600	501	495	0.5
1:21:37 PM	600	500	494	0.5
1:21:38 PM	600	501	495	0.5
1:21:39 PM	600	499	495	0.5
1:21:40 PM	600	501	495	0.5
1:21:41 PM	600	501	497	0.5
1:21:42 PM	600	501	494	0.5
1:21:43 PM	600	501	495	0.5
1:21:44 PM	600	499	494	0.5
1:21:45 PM	600	500	495	0.5
1:21:46 PM	600	497	494	0.6
1:21:47 PM	600	501	495	0.6
1:21:48 PM	600	499	496	0.6
1:21:49 PM	600	500	494	0.6
1:21:50 PM	600	500	494	0.6
1:21:51 PM	600	499	494	0.6
1:21:52 PM	600	500	495	0.6
1:21:53 PM	600	500	494	0.6
1:21:54 PM	600	500	494	0.6
<b>Averages -&gt;</b>	<b>600</b>	<b>501</b>	<b>495</b>	<b>0.5</b>
			<b>Maximum -&gt;</b>	<b>0.6</b>

**Yarmouth Research and Technology, LLC**

**Valve Description:** PBM 2 inch SK-N042 with Chesterton 1622 Packing

**Cycle Number:** 1400

**Date** 12/14/2012

<b>Time (EST)</b>	<b>Pressure (psig)</b>	<b>Bonnet Temp. (deg. F)</b>	<b>Body Temp. (deg. F)</b>	<b>Leakage (PPMv)</b>
1:56:08 PM	600	502	497	0.2
1:56:09 PM	600	502	495	0.2
1:56:10 PM	600	503	496	0.2
1:56:11 PM	600	502	495	0.2
1:56:12 PM	600	501	496	0.3
1:56:13 PM	600	502	495	0.3
1:56:14 PM	600	501	496	0.3
1:56:15 PM	600	502	496	0.2
1:56:16 PM	600	502	496	0.3
1:56:17 PM	600	501	496	0.3
1:56:18 PM	600	502	497	0.2
1:56:19 PM	600	502	496	0.2
1:56:20 PM	600	501	496	0.2
1:56:21 PM	600	502	496	0.2
1:56:22 PM	600	501	497	0.3
1:56:23 PM	600	501	496	0.3
1:56:24 PM	600	501	497	0.2
1:56:25 PM	600	500	495	0.2
1:56:26 PM	600	502	497	0.2
1:56:27 PM	600	501	498	0.2
1:56:28 PM	600	500	496	0.2
1:56:29 PM	600	502	495	0.3
1:56:30 PM	600	500	495	0.3
1:56:31 PM	600	502	497	0.3
1:56:32 PM	600	499	494	0.3
1:56:33 PM	600	502	496	0.3
1:56:34 PM	600	501	496	0.3
1:56:35 PM	600	501	495	0.3
1:56:36 PM	600	500	496	0.3
1:56:37 PM	600	500	495	0.3
1:56:38 PM	600	500	495	0.3
1:56:39 PM	600	501	496	0.3
1:56:40 PM	600	500	495	0.2
1:56:41 PM	600	500	495	0.2
1:56:42 PM	600	499	495	0.2
1:56:43 PM	600	500	495	0.2
1:56:44 PM	600	500	496	0.2
1:56:45 PM	600	500	495	0.2
1:56:46 PM	600	499	495	0.2
1:56:47 PM	600	500	494	0.2
1:56:48 PM	600	500	494	0.2
1:56:49 PM	600	499	496	0.2
1:56:50 PM	600	500	495	0.2
1:56:51 PM	600	500	495	0.2
1:56:52 PM	600	499	496	0.2
1:56:53 PM	600	499	495	0.2
1:56:54 PM	600	499	494	0.2
1:56:55 PM	600	499	494	0.2
1:56:56 PM	600	498	494	0.2
1:56:57 PM	600	499	493	0.2
1:56:58 PM	600	499	494	0.3
1:56:59 PM	600	500	494	0.3
1:57:00 PM	600	499	495	0.2
1:57:01 PM	600	499	492	0.2
1:57:02 PM	600	499	494	0.2
1:57:03 PM	600	499	495	0.2
1:57:03 PM	600	498	494	0.2
1:57:04 PM	600	499	494	0.2
1:57:05 PM	600	498	493	0.2
1:57:06 PM	600	499	495	0.2
<b>Averages -&gt;</b>	<b>600</b>	<b>500</b>	<b>495</b>	<b>0.2</b>
			<b>Maximum -&gt;</b>	<b>0.3</b>



**Yarmouth Research and Technology, LLC**

**Valve Description:** PBM 2 inch SK-N042 with Chesterton 1622 Packing

**Cycle Number:** 1450

**Date** 12/14/2012

<b>Time (EST)</b>	<b>Pressure (psig)</b>	<b>Bonnet Temp. (deg. F)</b>	<b>Body Temp. (deg. F)</b>	<b>Leakage (PPMv)</b>
2:38:54 PM	600	500	494	0.2
2:38:55 PM	600	498	494	0.2
2:38:56 PM	600	500	495	0.2
2:38:57 PM	600	498	493	0.2
2:38:58 PM	600	499	494	0.2
2:38:59 PM	600	500	494	0.2
2:39:00 PM	600	499	495	0.2
2:39:01 PM	600	501	495	0.2
2:39:02 PM	600	500	495	0.2
2:39:02 PM	600	500	495	0.2
2:39:03 PM	600	501	494	0.2
2:39:04 PM	600	500	495	0.3
2:39:05 PM	600	501	495	0.3
2:39:06 PM	600	501	494	0.3
2:39:07 PM	600	501	496	0.2
2:39:08 PM	600	501	495	0.2
2:39:09 PM	600	502	495	0.3
2:39:10 PM	600	502	496	0.3
2:39:11 PM	600	501	495	0.3
2:39:12 PM	600	502	496	0.3
2:39:13 PM	600	501	496	0.3
2:39:14 PM	600	501	495	0.3
2:39:15 PM	600	502	495	0.3
2:39:16 PM	600	503	496	0.3
2:39:17 PM	600	501	496	0.3
2:39:18 PM	600	503	496	0.2
2:39:19 PM	600	501	495	0.2
2:39:20 PM	600	500	496	0.3
2:39:21 PM	600	501	495	0.3
2:39:22 PM	600	503	496	0.3
2:39:23 PM	600	503	495	0.3
2:39:24 PM	600	502	496	0.3
2:39:25 PM	600	502	497	0.3
2:39:26 PM	600	502	497	0.3
2:39:27 PM	600	501	495	0.3
2:39:28 PM	600	502	496	0.3
2:39:29 PM	600	502	496	0.3
2:39:30 PM	600	501	496	0.3
2:39:31 PM	600	502	496	0.3
2:39:32 PM	600	501	495	0.3
2:39:33 PM	600	502	497	0.3
2:39:34 PM	600	502	495	0.3
2:39:35 PM	600	502	495	0.3
2:39:36 PM	600	503	495	0.3
2:39:37 PM	600	501	496	0.3
2:39:38 PM	600	501	495	0.3
2:39:39 PM	600	501	495	0.3
2:39:40 PM	600	501	497	0.4
2:39:41 PM	600	502	495	0.3
2:39:42 PM	600	501	495	0.3
2:39:43 PM	600	502	496	0.3
2:39:44 PM	600	500	496	0.3
2:39:45 PM	600	501	495	0.3
2:39:46 PM	600	500	495	0.3
2:39:47 PM	600	501	496	0.3
2:39:48 PM	600	499	494	0.3
2:39:49 PM	600	500	495	0.3
2:39:50 PM	600	502	495	0.3
2:39:51 PM	600	500	495	0.3
2:39:52 PM	600	500	495	0.3
<b>Averages -&gt;</b>	<b>600</b>	<b>501</b>	<b>495</b>	<b>0.3</b>
			<b>Maximum -&gt;</b>	<b>0.4</b>

**Yarmouth Research and Technology, LLC**

**Valve Description:** PBM 2 inch SK-N042 with Chesterton 1622 Packing

**Cycle Number:** 1500

**Date** 12/14/2012

<b>Time (EST)</b>	<b>Pressure (psig)</b>	<b>Bonnet Temp. (deg. F)</b>	<b>Body Temp. (deg. F)</b>	<b>Leakage (PPMv)</b>
3:22:46 PM	600	500	495	1.1
3:22:47 PM	600	499	495	1.1
3:22:48 PM	600	500	495	1.1
3:22:48 PM	600	500	495	1.0
3:22:49 PM	600	500	495	1.1
3:22:50 PM	600	500	494	1.1
3:22:51 PM	600	500	496	1.1
3:22:52 PM	600	500	495	1.1
3:22:53 PM	600	500	495	1.1
3:22:54 PM	600	499	494	1.1
3:22:55 PM	600	500	495	1.1
3:22:56 PM	600	497	497	1.1
3:22:57 PM	600	500	493	1.1
3:22:58 PM	600	499	495	1.1
3:22:59 PM	600	498	495	1.1
3:23:00 PM	600	500	493	1.1
3:23:01 PM	600	497	494	1.1
3:23:02 PM	600	497	494	1.1
3:23:03 PM	600	497	495	1.1
3:23:04 PM	600	499	493	1.1
3:23:05 PM	600	499	494	1.1
3:23:06 PM	600	499	493	1.1
3:23:07 PM	600	499	494	1.0
3:23:08 PM	600	499	494	1.0
3:23:09 PM	600	498	494	1.1
3:23:10 PM	600	499	494	1.1
3:23:11 PM	600	497	493	1.1
3:23:12 PM	600	497	493	1.1
3:23:13 PM	600	498	494	1.1
3:23:14 PM	600	499	493	1.1
3:23:15 PM	600	498	495	1.0
3:23:16 PM	600	497	494	1.1
3:23:17 PM	600	499	494	1.1
3:23:18 PM	600	500	494	1.1
3:23:19 PM	600	499	494	1.1
3:23:20 PM	600	498	494	1.1
3:23:21 PM	600	499	494	1.1
3:23:22 PM	600	498	494	1.1
3:23:23 PM	600	499	495	1.1
3:23:24 PM	600	499	494	1.1
3:23:25 PM	600	500	494	1.1
3:23:26 PM	600	500	496	1.1
3:23:27 PM	600	499	494	1.1
3:23:28 PM	600	500	494	1.1
3:23:29 PM	600	499	494	1.2
3:23:30 PM	600	500	496	1.2
3:23:31 PM	600	500	495	1.2
3:23:32 PM	600	500	495	1.2
3:23:33 PM	600	500	496	1.2
3:23:34 PM	600	500	494	1.2
3:23:35 PM	600	500	495	1.2
3:23:36 PM	600	501	495	1.2
3:23:37 PM	600	501	495	1.2
3:23:38 PM	600	500	495	1.1
3:23:39 PM	600	500	495	1.1
3:23:40 PM	600	503	496	1.1
3:23:41 PM	600	501	497	1.2
3:23:42 PM	600	501	496	1.2
3:23:43 PM	600	502	495	1.2
3:23:44 PM	600	501	495	1.2
<b>Averages -&gt;</b>	<b>600</b>	<b>499</b>	<b>495</b>	<b>1.1</b>
			<b>Maximum -&gt;</b>	<b>1.2</b>

**Yarmouth Research and Technology, LLC**

**Valve Description:** PBM 2 inch SK-N042 with Chesterton 1622 Packing

**Cycle Number:** 1500

**Date** 12/15/2012

<b>Time (EST)</b>	<b>Pressure (psig)</b>	<b>Bonnet Temp. (deg. F)</b>	<b>Body Temp. (deg. F)</b>	<b>Leakage (PPMv)</b>
8:29:08 AM	600	71	73	0.4
8:29:09 AM	600	71	73	0.4
8:29:10 AM	600	71	73	0.4
8:29:11 AM	600	71	73	0.4
8:29:12 AM	600	72	73	0.4
8:29:13 AM	600	72	73	0.4
8:29:13 AM	600	72	73	0.4
8:29:14 AM	600	72	73	0.4
8:29:15 AM	600	71	73	0.4
8:29:16 AM	600	71	73	0.4
8:29:17 AM	600	71	73	0.4
8:29:18 AM	600	72	73	0.4
8:29:19 AM	600	161	73	0.3
8:29:20 AM	600	71	73	0.3
8:29:21 AM	600	71	73	0.4
8:29:22 AM	600	71	73	0.4
8:29:23 AM	600	71	73	0.4
8:29:24 AM	600	72	73	0.4
8:29:25 AM	600	71	73	0.4
8:29:26 AM	600	71	73	0.3
8:29:27 AM	600	71	73	0.3
8:29:28 AM	600	71	73	0.4
8:29:29 AM	600	72	73	0.4
8:29:30 AM	600	71	73	0.3
8:29:31 AM	600	71	73	0.3
8:29:32 AM	600	71	73	0.3
8:29:33 AM	600	72	73	0.3
8:29:34 AM	600	72	73	0.3
8:29:35 AM	600	71	73	0.3
8:29:36 AM	600	72	73	0.3
8:29:37 AM	600	71	73	0.3
8:29:38 AM	600	72	73	0.3
8:29:39 AM	600	71	73	0.3
8:29:40 AM	600	71	73	0.3
8:29:41 AM	600	71	73	0.3
8:29:42 AM	600	71	73	0.3
8:29:43 AM	600	71	73	0.4
8:29:44 AM	600	72	73	0.4
8:29:45 AM	600	71	73	0.4
8:29:46 AM	600	72	73	0.4
8:29:47 AM	600	72	73	0.4
8:29:48 AM	600	72	73	0.3
8:29:49 AM	600	72	73	0.3
8:29:50 AM	600	72	73	0.3
8:29:51 AM	600	72	73	0.3
8:29:52 AM	600	71	73	0.3
8:29:53 AM	600	71	73	0.3
8:29:54 AM	600	72	73	0.3
8:29:55 AM	600	72	73	0.3
8:29:56 AM	600	72	73	0.3
8:29:57 AM	600	71	73	0.3
8:29:58 AM	600	71	73	0.4
8:29:59 AM	600	71	73	0.4
8:30:00 AM	600	71	73	0.4
8:30:01 AM	600	71	73	0.4
8:30:02 AM	600	72	73	0.4
8:30:03 AM	600	71	73	0.4
8:30:04 AM	600	71	73	0.4
8:30:05 AM	600	71	73	0.4
8:30:06 AM	600	72	73	0.3
<b>Averages -&gt;</b>	<b>600</b>	<b>73</b>	<b>73</b>	<b>0.4</b>
			<b>Maximum -&gt;</b>	<b>0.4</b>

**Yarmouth Research and Technology, LLC**

**Valve Description:** PBM 2 inch SK-N042 with Chesterton 1622 Packing

**Cycle Number:** 1510

**Date** 12/15/2012

<b>Time (EST)</b>	<b>Pressure (psig)</b>	<b>Bonnet Temp. (deg. F)</b>	<b>Body Temp. (deg. F)</b>	<b>Leakage (PPMv)</b>
8:39:07 AM	600	71	73	0.2
8:39:08 AM	600	72	73	0.2
8:39:09 AM	600	72	73	0.2
8:39:10 AM	600	71	73	0.2
8:39:11 AM	600	71	73	0.2
8:39:12 AM	600	72	73	0.2
8:39:13 AM	600	72	73	0.2
8:39:14 AM	600	72	73	0.2
8:39:15 AM	600	71	163	0.2
8:39:16 AM	600	71	73	0.2
8:39:17 AM	600	71	73	0.2
8:39:18 AM	600	71	73	0.2
8:39:19 AM	600	71	73	0.2
8:39:20 AM	600	71	73	0.2
8:39:21 AM	600	72	73	0.2
8:39:22 AM	600	71	73	0.2
8:39:23 AM	600	71	73	0.2
8:39:24 AM	600	71	73	0.2
8:39:25 AM	600	71	73	0.2
8:39:26 AM	600	71	73	0.2
8:39:27 AM	600	71	73	0.2
8:39:28 AM	600	71	73	0.2
8:39:29 AM	600	72	73	0.2
8:39:30 AM	600	71	73	0.2
8:39:31 AM	600	71	73	0.2
8:39:32 AM	600	71	73	0.2
8:39:33 AM	600	71	73	0.2
8:39:34 AM	600	72	73	0.2
8:39:35 AM	600	72	73	0.2
8:39:36 AM	600	71	73	0.2
8:39:36 AM	600	72	73	0.2
8:39:37 AM	600	72	73	0.2
8:39:38 AM	600	71	73	0.2
8:39:39 AM	600	72	73	0.2
8:39:40 AM	600	72	73	0.2
8:39:41 AM	600	71	73	0.3
8:39:42 AM	600	72	73	0.3
8:39:43 AM	600	72	73	0.3
8:39:44 AM	600	72	73	0.3
8:39:45 AM	600	71	73	0.3
8:39:46 AM	600	71	73	0.2
8:39:47 AM	600	72	73	0.2
8:39:48 AM	600	71	73	0.2
8:39:49 AM	600	72	73	0.2
8:39:50 AM	600	71	73	0.3
8:39:51 AM	600	71	73	0.3
8:39:52 AM	600	72	73	0.3
8:39:53 AM	600	71	73	0.3
8:39:54 AM	600	71	73	0.2
8:39:55 AM	600	71	73	0.2
8:39:56 AM	600	71	73	0.2
8:39:57 AM	600	71	73	0.2
8:39:58 AM	600	72	73	0.2
8:39:59 AM	600	71	73	0.2
8:40:00 AM	600	72	73	0.2
8:40:01 AM	600	72	73	0.2
8:40:02 AM	600	72	73	0.2
8:40:03 AM	600	71	73	0.2
8:40:04 AM	600	71	73	0.2
8:40:05 AM	600	72	73	0.2
<b>Averages -&gt;</b>	<b>600</b>	<b>71</b>	<b>75</b>	<b>0.2</b>
			<b>Maximum -&gt;</b>	<b>0.3</b>