APPLICATION BRIEF - 14/0805

INDUSTRY: PHARMACEUTICAL

PRODUCT: FABFLEX® MANIFOLDS MOUNTED IN CABINETS

MEDIA: WATER USED FOR TEMPERATURE CONTROL

IMI PBM Solution:

A western US Pharmaceutical and Biotech company requested a wall mounted tap-in to their hot and cold water lines where they could mix hot and cold DI water to a specific temperature, and distribute through an automated on-off valve. Temperature and pressure gauges were included, as well as a custom stainless steel recessed cabinet, all constructed by PBM per customer's P&ID and architectural drawings.

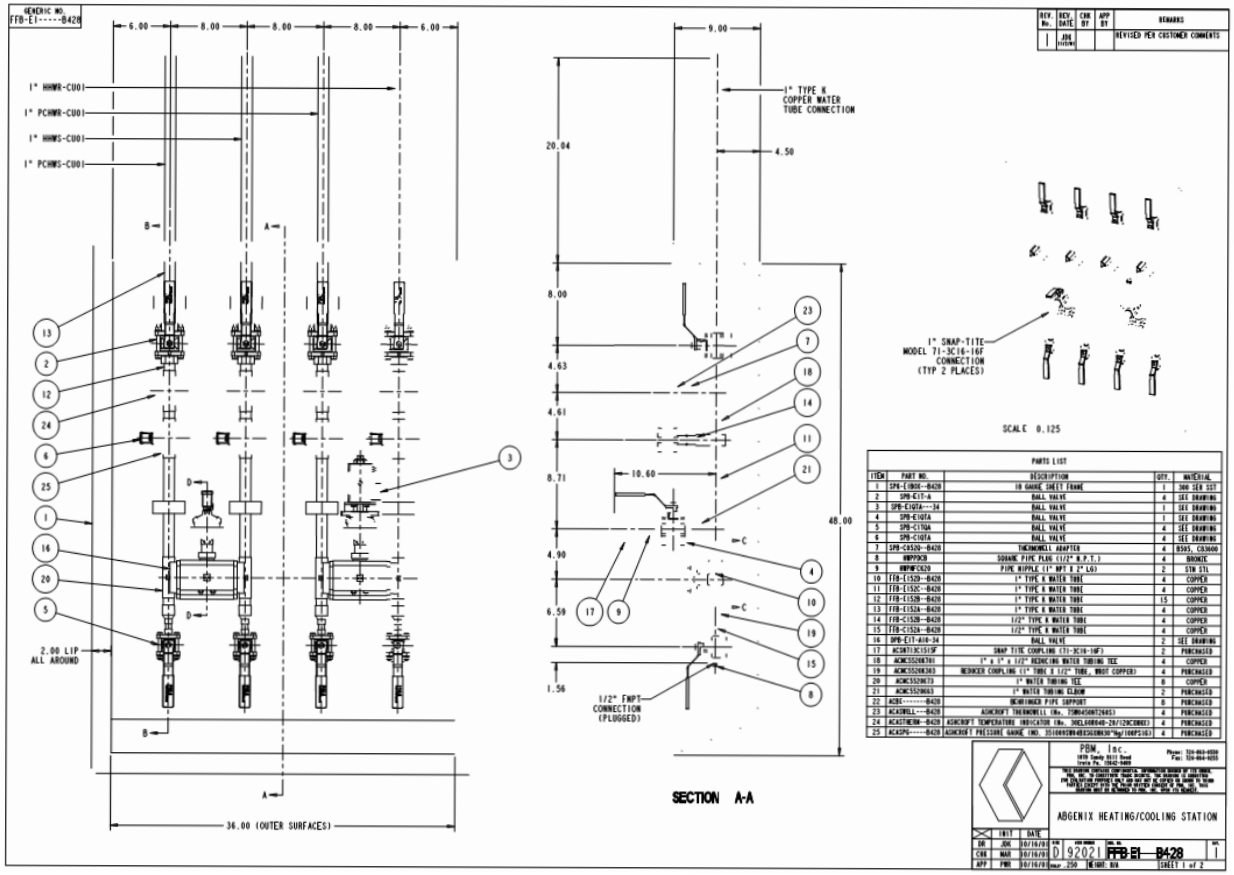

IMI PBM

1070 SANDY HILL ROAD, IRWIN, PA 15642 USA
1-800-967-4PBM
WWW.PBMVALVE.COM
INFO.PBMVALVE@IMI-CRITICAL.COM

IMI Critical Engineering