APPLICATION BRIEF - 12/0805

INDUSTRY: STEEL PRODUCTION

PRODUCT: TANDEM MOUNTED DP DIVERTER VALVE AND SP 2-WAY VALVE

MEDIA: COOLING WATER FOR BLAST FURNACE

IMI PBM Solution:
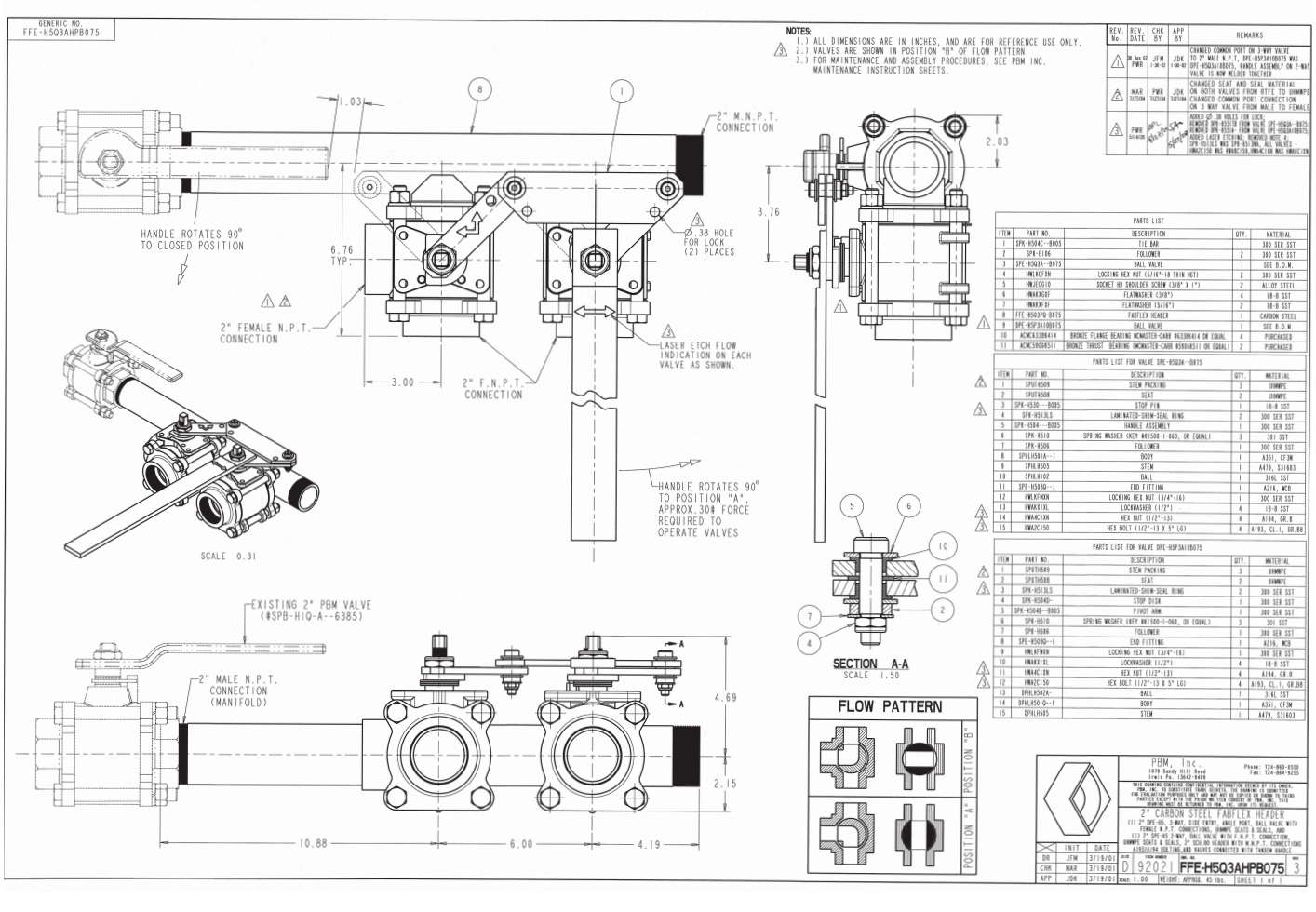
A major steel producer required a fool-proof assembly that would permit diversion of cooling water to tuyeres in a blast furnace while providing simultaneous isolation of a process flow-stream by linking both the 3-way and 2-way valve handles.